THE ESCANABA DAILY PRESS

VOL. XXIII NO. 179. [ASSOCIATED PRESS LEASED WIRE NEWS SERVICE] ESCANABA, MICHIGAN, FRIDAY, OCTOBER 16, 1931 [UPPER PENINSULA'S LEADING NEWSPAPER] [12 PAGES] SINGLE COPY 5 CENTS

ASK U. S. TO SIT IN ON SINO-JAP CASE

AMERICA WILL TAKE PART TO PREVENT WAR

SENATE MAINTAINS CLOSE WATCH ON NEGOTIATIONS

Washington, Oct. 15 (AP)—Determined to do its utmost for the preservation of peace, America is ready to ignore Japanese protests and accept the League of Nation's invitation to participate in its efforts to prevent a war in the Orient.

Acknowledging the opposition of Japan, but minimizing reports picturing it as a flat rebuff, officials feel that when the American position is thoroughly understood at Tokyo the objections of that government will be withdrawn.

The purpose of the United States was described as purely one of helpfulness. Bound up with a primary motive of keeping Japan and China from open war, is an extreme solicitation lest the integrity of treaties be impaired.

Limited to Treaties

This concerns principally the Kellogg-Briand pact under which China and Japan renounced warfare as an instrument of national policy. There is also the nine-power Pacific treaty which pledged them to arbitrate disputes.

The participation of the United States in the league's discussions will be limited to questions involving these treaties and will not extend to any action the league might take under its own covenant.

The attitude of the Washington government was outlined by Secretary Stimson today in a friendly conversation with Ambassador Debuchi of Japan. The cabinet member emphasized that America does not intend to be swerved from its purpose of throwing the full force of its influence into an effort to maintain peace.

The ambassador detailed the position of Japan. When China guarantees the safety of Japanese lives and property in Manchuria, he said, Japan will withdraw its troops from the areas recently occupied. The military steps taken thus far he pictured as defensive. War with China he termed unthinkable.

Senate Interested

Regarding the administration's willingness to sit at a League of Nation's council table as a precedent, members of the senate are keeping a careful watch on developments.

From the ranks of those who oppose American adherence there has come evidence of concern. Because of the delicacy of the situation, however, very few are speaking their views openly. But when the present crisis has passed, outspoken opposition to any further program of participation in league discussions is in prospect.

Those of the senate who favored American adherence are preparing to urge further and closer international cooperation, if the league is successful in its present enterprise.

Convict Is Injured In Prison Accident

Jackson, Mich., Oct. 15. (AP)—August Manchiniski, 41, serving a two to five years sentence from Ontonagon county in the Michigan state prison, was seriously injured today when his left arm was caught in a machine in the binder twine factory.

At the prison hospital it was said that amputation might be necessary.

WEATHER

UPPER LAKES—Gentle to locally fresh winds mostly westerly; partly cloudy to cloudy Friday on Huron and east portions Michigan and Superior, fair over west portions.

LOWER MICHIGAN — Partly cloudy Friday and Saturday; little change in temperature.

UPPER MICHIGAN — Partly cloudy to cloudy Friday; Saturday generally fair; little change in temperature.

	At 7 P. M.	High Last 24 Hours
ESCANABA	56	60

Temperatures—High Today

Alpena	62	Marquette	60
Boston	64	Memphis	76
Buffalo	60	Milwaukee	58
Calgary	64	Montreal	50
Chicago	60	New Orleans	84
Cincinnati	64	New York	74
Cleveland	60	Port Arthur	64
Denver	68	Quappelle	62
Detroit	63	St. Louis	62
Duluth	64	St. Paul	64
Evansville	68	Salt Lake	70
Galveston	84	Frisco	70
Grand Rapids	58	Soo Mich.	54
Jacksonville	82	Tampa	86
Kansas City	66	Washington	78
Los Angeles	80	White River	50
Ludington	54	Winnipeg	66

Steel Merger Negotiations Dropped

Conditions in Industry Have Changed-Grace

Youngstown, O., Oct. 15 (AP)The bitterly fought billion dollar merger of the Youngstown Sheet & Tube company with the Bethlehem Steel corporation was abandoned today with an announcement from Eugene G. Grace, president of Bethlehem, that the merger contract has been cancelled.

The immediate effect puts an end to the protracted legal battle between many of the most powerful figures in the steel industry, and makes available at once $1,700,000 in back dividends which have been withheld from Sheet & Tube stockholders, who dissented to the combine.

Mr. Grace said the cancellation was due to changed conditions which made it impractical to execute the contract made in March, 1930.

Dividends On Hand

Whether new attempts will be

(Continued on Page Two)

RASKOB GIVES PARTY $100,000

Chairman of Committee Says Contribution Is His Last

BY ROBERT ST. JOHN
(Associated Press Staff Writer)

New York, Oct. 15 (AP)—While political interest was centered today in the disagreement between former Gov. Alfred E. Smith and Gov. Franklin D. Roosevelt over the latter's reforestation program, John J. Raskob, chairman of the Democratic national committee, put another $100,000 in the party's coffers.

Latest available figures show the Democratic organization owes Raskob $295,250 for loans.

The $100,000 contribution, however, was an outright gift. Just one string was attached to it.

"I am glad to contribute $100,000 to the victory fund," Raskob wrote to John W. Davis, "conditioned on $1,500,000 being raised from other sources."

The goal for the drive already had been set at $1,500,000. Five hundred Democratic supporters representing all states are on the general committee sponsoring the campaign.

His Last Contribution

Raskob made it clear in a letter to Davis that the Democrats could expect no more money from him, and that he felt he had done his duty to the party. He wrote:

"This represents my full and final contribution to this fund. It is given gladly because of my belief in the cause to which I have already contributed very heavily in time and money."

The letter said that during the last two and a half years he had "personally" assumed responsibility for seeing to it that the national committee should be able to function effectively."

In announcing the gift, Davis, who was the Democratic candidate for president in 1924, said:

"Mr. Raskob's gift is a challenge to every friend of the party to become a stockholder for 1932."

The disagreement between Smith, presidential candidate in 1928, and Governor Roosevelt, who is being boomed for the 1932 presidential nomination, was brought into the open by Smith himself at a Tammany rally last night.

LABOR ADOPTS RELIEF PLANS, FAVORS BEER

SELECTS CINCINNATI FOR 1932; GREEN RE-ELECTED

BY CLEVELAND WILLIAMS

Vancouver, B. C., Oct. 15 (AP)—Organized labor launched its drive today to improve business conditions, backing American Federation of Labor leaders in an attack all along the line, with salient points ranging from beer to building projects.

President William Green and all other general officers were reelected amid cheers indicating the confidence of the rank and file, and the recommendations of the executive council were almost unanimously adopted.

Cincinnati was chosen for the 1932 convention.

The federation voted to ask the next congress for 2.75 beer, which Green said might be "the spark that would set the wheels of industry turning."

Backs Relief Program

It had already backed the executive council's extensive plan for tempory and permanent relief of unemployment, embodying public building projects, long range planning, maintenance of the United States wage standard, job assurance, prohibition of child labor, shorter work hours, stronger employment agencies, preference for workers with dependents and financial relief from public and private funds.

After bitter debate, the convention voted down any form of unemployment insurance on the so-called "dole" system, but speakers warned "capital and industry" that they must share the burdens of labor willingly "or else pay for them unwillingly." It disapproved "prosperity loans unless they have a definite objective."

Resolution adopted today opposed cancellation of war debts, pledged support to bituminous coal miners in their wage fight, affirmed it was non-partisan in politics but would scrutinize candidates to ascertain their attitude toward labor, and referred proposed probe of "intolerable con-

(Continued on Page Two)

Cadman Is Speaker At Jackson Meeting

Jackson, Mich., Oct. 15 (AP)—S. Parkes Cadman, former president of the Federal Council of Churches of Christ in America, spoke tonight at a meeting marking the centennial anniversary of the First Methodist church here.

Selfishness, he said, has kept the national conscience stupified during the past fifteen years. He urged adherence to the world court and advocated a union of Protestant denominations.

Raid Crime School, Find Stolen Goods

Chicago, Oct. 15 (AP)—A well organized crime school masquerading under the name: "Keep the Neighborhood Clean Club," was raided today by police who seized thirteen youths, all armed, and recovered thousands of dollars worth of stolen goods.

Many of the youths, who ranged in age from 15 to 24, had been tutored by older members in burglary and other types of crime, police believe.

German's Peace Price in 1917 is Disclosed

Washington, Oct. 15. (AP)—Last hour efforts of neutral America for a separate Austro-Hungarian peace after German terms proved too high today were written into World war history.

Germany's peace price two months before the United States declared war included "a slice of France" and general indemnities from all the Allies.

This was reported to the state department in February, 1917, by Ambassador James W. Gerard and made public today for the first time in a supplemental volume of diplomatic correspondence.

"The attempt which followed to bring about peace by working through Austria-Hungary appeared as an alternative to falling in with the German proposal," the department said of the correspondence. "The episode forms part of the general effort in December, 1916, and early months of 1917 to bring about peace before being forced into the war by Germany's renewal of unrestricted submarine operations."

In January, Germany was offering at Berlin and Washington to call off her submarine blockade if the president would bring about a peace basis acceptable to her. Gerard advised his government that German Chancellor Zimmermann on January 31 "gave me a reckless submarine note." He further reported:

"He said . . . that he hoped the president would stay quiet for two months in which time he was sure they could by submarine war compel England to ask for terms, that Lloyd George was a wild man and

(Continued on Page Two)

WHO IS LOUISIANA GOVERNOR?

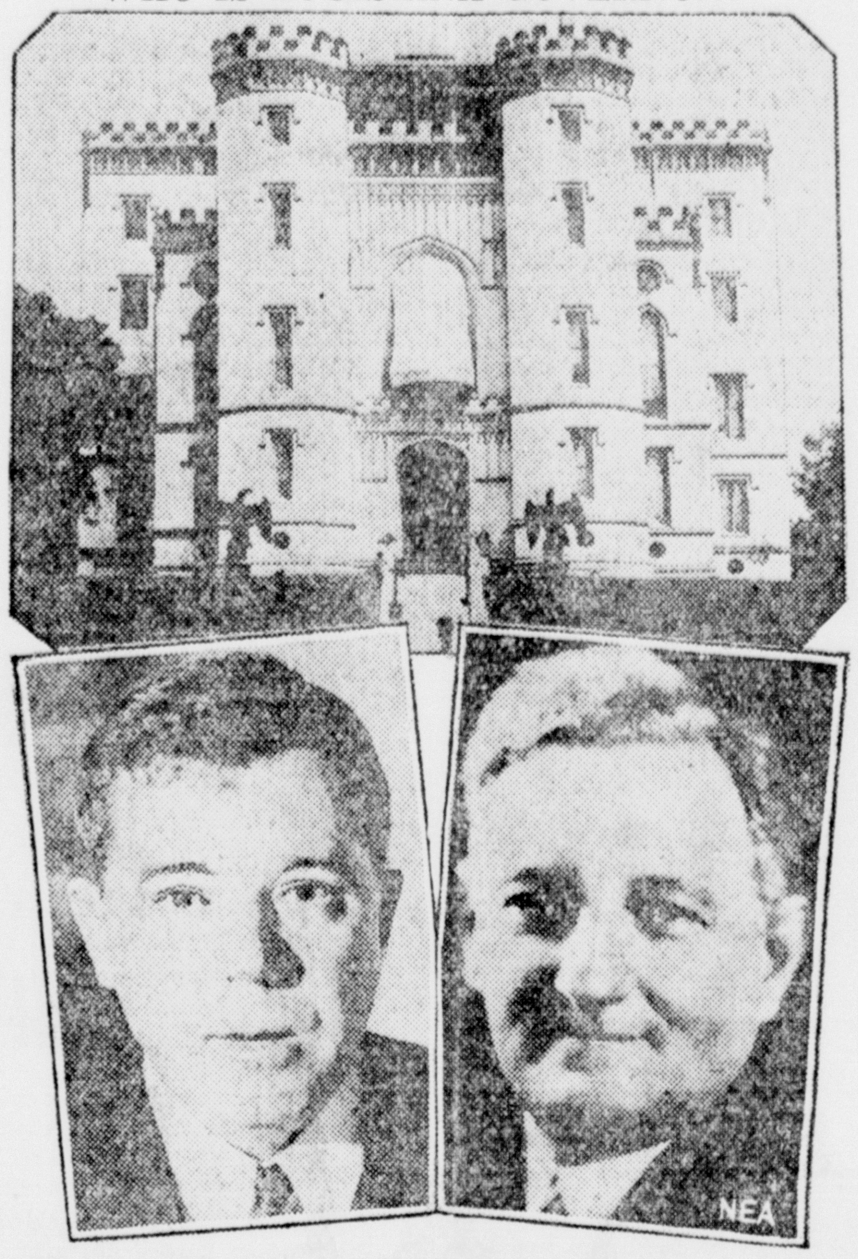

With both Huey P. Long, left, and Paul N. Cyr, right, claiming to be governor of Louisiana, the state faces another spectacular political fight to determine who shall hold office in the ancient capitol, above. Claiming Long vacated the governor's office when he certified his election to the U. S. Senate last November, Cyr has given up his post as lieutenant governor and taken oath as governor, demanding that Long relinquish the governorship.

Louisiana in Quandary With Three Governors; More Seeking Offices

BY RALPH WHEATLEY
(Ass'd Press Staff Writer)

Baton Rouge, La., Oct. 15 (AP)—Louisiana is like the old woman who lived in a shoe. She has so many "governors" and "lieutenant governors" she doesn't know what to do.

As darkness fell, the count stood three "governors," two "lieutenenant governors," a third applicant for the lieutenant governorship and one who has taken both the governor's and lieutenant governor's oaths.

Huey Just Laughs

During it all, Huey P. Long, who said he is "governor by the right of the people," sat in the governor's mansion "just laughing my head off," to quote him.

But it was no laughing matter to Paul N. Cyr, present or ex-lieutenant governor, who said that he was making a serious fight to unseat Long either as governor or United States Senator and that Long could not hold both positions simultaneously.

Cyr said he took the oath as governor in Shreveport Tuesday since Long had vacated the governorship by being elected to the senate. He said he would file an ouster against Long within a few days.

Leaders of the Cyr movement said they saw the canny hand of Huey Long in the oath-taking by two jobless men, one for governor and the other for lieutenant governor.

The new aspirants said they were out of work and could use the jobs that "apparently were vacant." A grocer in Shreveport said that since times were sort of hard he planned to take the oath as lieutenant governor. Anyway, he added, each of the three "governors" should have a "lieutenant governor."

The status of Cyr was uncertain. He declined to discuss it, but Long said he had closed the door against Cyr stepping back into the lieutenant governorship by swearing in Senator Alvin O. King, president pro tempore of the senate and third in constitutional succession.

King Gets Salary

Counsel for Cyr said the lieutenant governor's office had not been vacated by their client unless he was allowed to move up into the governor's office. Senator King said he would function as lieutenant governor and the state paymaster said he already had entered the senator on the books for the salary.

Jobless men were attracted to

(Continued on Page Two)

FOUR EXECUTED AS MURDERERS

Fifth Man Given Stay of Execution Half Hour Before Midnight

Chicago, Oct. 16—(Friday)—(AP)—Frank Jordan was electrocuted at 12:10 a. m., today at the Cook county jail for the murder of Policemen Anthony Ruthy and Patrick Durkin. He was the first of four condemned slayers to be executed this morning. Jordan was pronounced dead at 12:16 a. m.

A fifth man scheduled to be electrocuted received a stay of execution half an hour before midnight He was Frank Bell, convicted with Richard Sullivan for the slaying of Christ Patras, restaurant owner.

Jordan shot Ruthy and Durkin to death last April at the busy intersection of Randolph street and Michigan Boulevard during the evening rush hour when he was trapped by two private detectives seeking him for a Kewanee, Ill., bank robbery.

The second man to be electrocuted was Charles Rocco, convicted of stabbing to death Courtney Merrill, South Chicago banker, shortly after he and John Popescue, also condemned, had slain a man in Indiana Harbor, Ind.

Rocco was led to the chair at 12:20 o'clock and the current applied one minute later.

Rocco was pronounced dead at 12:28 a. m. Rocco's home was in Gary, Ind.

Popescue was the next to die. He was followed by Richard Sullivan, Bell's partner in crime.

Tide Water Oil Co. Not In Merger Plans

New York, Oct. 15 (AP)—Recent rumors that Tide Water Associated Oil Co. is no longer being considered in the plan which originally contemplated a billion dollar merger were confirmed today by W. S. Fitzpatrick, chairman of the board of Prairie Oil & Gas Co.

Mr. Fitzpatrick also confirmed reports that negotiations looking to a merger of the other three companies, Sinclair Consolidated Oil Corp., Prairie Oil & Gas Co., and Prairie Pipe Line Co., are being continued.

FEDERAL FUND FOR HIGHWAY WORK DIVIDED

MICHIGAN WILL GET $3,338,014.60 AS HER SHARE

Washington, Oct. 15 (AP)—Michigan will receive $3,338,014.60 from the federal government to aid in financing new highway projects in 1932.

To aid states in planning 1932 highway construction, Secretary Hyde today proportioned the $125,000,000 authorized by congress for federal aid roads, nearly three months in advance of the usual time.

The last congress increased the regular federal aid fund from $75,000,000 to $125,000,000 and established an emergency fund of $80,000,000 to relieve unemployment.

Must Repay Advances

The states used virtually all of the $80,000,000 this year, undertaking the greatest highway construction program in history. They must now repay the emergency advances through deductions from the regular allotments, one fifth being deducted from next year's funds and two and a half per cent being withheld for administration purposes.

From the $3,842,21 which is Michigan's proportionate share of the $125,000,000 authorized will be deducted $504,276.40, leaving $3,338,014.60 available for new projects. Michigan's net share is exceeded only by the proportionate shares of California, Illinois, New York, Ohio, Pennsylvania and Texas. Area, population and mileage of rural post roads are the determining factors.

155,000 Employed

The net apportionment available for new projects in all states is $105,875,000.

At the peak of this year's construction more than 155,000 were employed on federal aid highways in the United States. Mileage under construction as of September 30 totaled 14,314 involving a total cost of $344,072,068. The total approved for construction calls for 1,373 miles costing $29,779,361. The balance of federal aid funds available for New York is $25,517,828.

The bureau of public roads has indicated its willingness to accept policies designed to increase employment and protect labor next year, such as those fixing a fair minimum wage scale, giving preference to local unskilled help and citizens of the state in which the work is being done, and restricting working hours to afford continuous employment.

Railways Deficit Largest In History

Detroit, Oct. 15 (AP)—The deficit of the municipally owned Detroit street railways for the fiscal year ended June 30 was given tonight as $1,881,160.88 in the financial report of the firm which has audited the books for the past several years.

Previously, the street railway department had published its report showing the deficit as $2,501,142.45. The difference, it was explained, lies in the manner in which various items were entered in the two financial reports.

The deficit shown tonight by Price, Waterhouse & Co. is the largest in the ten years of operation as a municipal system.

Edison Slips Into State Of Coma As Death Draws Near

West Orange, Oct. 15 (AP)—Thomas A. Edison tonight slipped into a state of coma from which Dr. Hubert S. Howe said he probably never would emerge.

"Dr. Howe does not feel that Mr. Edison's condition necessitates his coming out tonight," said a bulletin by Charles Edison at 10 p. m.

"Mr. Edison is sleeping quietly. There is only a slight change in his heart action."

Dr. Howe told newspapermen that "Mr. Edison's circulation is growing weaker under the strain."

CAPONE'S CASE NEARLY ENDED

Defense Rests, Final Arguments Started by Government

BY RAY BRENNAN

Chicago, Oct. 15 (AP)—The United States government began today the final step in its three year battle—the most far-reaching war ever waged against an underworld character—to put Al Capone behind prison bars through conviction on income tax evasion charges.

With a barrage of objections and motions, Capone's legal defense staff rested its case today, leaving in the court record of the scar-faced gangster's trial the testimony of a dozen race horse gamblers who said they won $375,000 from Capone over a five year period.

Then began the government's closing address to the jury—an address in which Prosecutor Jacob I. Grossman invited the 12 middle aged farmers, merchants and tradesmen to go with him on a tour which government undercover operatives took in tracing the gangster's alleged ill-gotten wealth.

Spent Thousands

"We'll take a little trip to Florida and there find him living like a be-jeweled Indian prince in a palatial $40,000 home," said the prosecutor. "We find that he spent thousands of dollars, apparently without even thinking twice.

"We find him receiving thousands of dollars in telegraphic money orders from Chicago. We return to Chicago and visit his headquarters at the Metropole hotel. Silent men who use assumed names refuse to answer your questions."

Grossman referred to the racing gamblers who he said "came a running to testify when Capone ordered them to do so."

"Let's find out how Capone got all the money," the prosecutor invited the jury. "We learn he told Florida authorities who were trying to run him out of the state that he was a gambler, a realtor, a cleaner and presser, and a dog race track owner.

"He told questioners in Florida

(Continued on Page Two)

Retail Sales Tax Is Again Demanded

Lansing, Mich., Oct. 15 (AP)—Michigan Home Defense League leaders announced today that a petition for a special session of the legislature for the enactment of a retail sales tax will be presented to Governor Brucker tomorrow bearing 66,000 signatures from all over the state. The tax was defeated in the last legislative session.

Why China and Japan Are Close to War

(By NEA Service)

Long the battle ground of ambitious nations in the Far East, Manchuria now threatens to replace the Balkan peninsula of Europe as the powder keg of the world.

The present Manchurian crisis, which threatens to precipitate a war which would involve more than 500,000,000 of the world's population, is a direct outgrowth of the Chinese Nationalist party's "pro-China" policy, which the Japanese government interprets as an anti-Japanese policy.

The series of recent incidents which resulted in Japan's newest occupation of important points in Manchuria included rioting by Chinese soldiers and students in several cities, in which Japanese lives and property were endangered. Japanese officials claim that Chinese officials have no control over their soldiers and that they joined in the rioting after they had been ordered to stop it. That was the spark that touched off the present trouble and sent Japanese troops into China.

Japanese subjects have been attacked and in some instances killed in Manchuria. A notable case was the massacre at Kirin of some 600 Koreans, who are Japanese subjects, by Chinese soldiers under Vice Marshal Chang Hsueh-liang, Chinese war lord of Manchuria.

These incidents were followed by skirmishing between Japanese troops and Chinese soldiers and the occupation of Mukden by the Japanese. Mukden is an important stronghold in Manchuria and was then the capital of the province.

Japan, in a series of insistent notes given the Nanking govern-

(Continued on Page Two)

OBJECTION OF JAPAN HEARD; VOTE IS 13-1

HANDS OFF POLICY IS DESIRED IN TOKYO

BY P. I. LIPSEY, JR.
(Associated Press Staff Correspondent)

Geneva, Oct. 15. (AP)—The council of the League of Nations overwhelmed Japanese opposition tonight by voting 13 to 1 to invite the United States to participate in its dicussion of measures to bring peace between Japan and China in Manchuria.

The council's action revived hope that the league, with the support of the American government, would be able to bring about a pacific settlement of the Manchurian controversy.

"We are still loyal members of the league and have been from the first," Kenkichi Yoshizawa, Japan's spokesman, told questioners at the end of the long secret session at which the position maintained so persistently by him and the Tokyo government was emphatically overruled.

"We objected on judicial grounds alone to inviting America, a non-member of the league. I have acted in close conformity with my government's instructions and now must inquire again from Tokyo for directions as to my future attitude."

Tomorrow morning the council will hold a public session at which the invitation to the United States will be ratified and the relation between the council and America's spokesman will be defined.

Prentiss B. Gilbert, United States counsul-general at Geneva, whose photograph appeared in a Geneva paper today with the caption "the first American representative on the league council," remained at his home during the long debate over the invitation.

"HANDS OFF."

Tokyo, Oct. 15. (AP)Japan firmly enunciated today its desire that the United States pursue a hands-off policy regarding Manchuria.

The Japanese delegation to the League of Nations council meeting at Geneva was instructed to "use every effort" to secure abandonment of proposals that an American observer participate in the council's Manchurian discussions.

A foreign office spokesman explained Japan was contending for the principle involved and this move was "most assuredly not due to any unfriendliness" on the part of Japan for the United States.

Serve as Precedent.

An informal statement from the

(Continued on Page Two)

U. S. Gold Supply Falls Half Billion

Washington, Oct. 15 (AP)—In exactly four weeks the United States has lost half a billion dollars of its enormous monetary gold stock.

On September 16, the federal reserve banks had a stock of $5,051,000,000; at the close of business yesterday the total was $4,424,000,000.

Most of the gold has gone to Europe. Officials said the transfers were made by European central banks recalling the metal that had been stored in the United States.

Abandonment of the gold standard in some countries, it was added, led financial interests abroad to feel the best place for their hoards was in their own vaults.

President Alba Of Ecuador Resigns

Quito, Ecuador, Oct. 15 (AP)—Provisional President Luis Larrea Alba surrendered his office today to Alfredo Baquerizo Moreno, president of the senate, who immediately took charge of the government.

The transfer of powers was made after Larrea Alba had appointed the president of the senate to the post of minister of interior.

Before relinquishing the executive position Larrea Alba accepted the resignation of his entire ministry.

The streets were thronged tonight by crowds of demonstrators celebrating the change in government.

Major George Gibbs Heads Postal Corp.

New York, Oct. 15 (AP)—Major General George S. Gibbs, former chief signal offficer of the United States army, was elected president of the Postal Telegram and Cable corporation today. He became vice president of the International Telephone & Telegraph corporation, which controls the Postal, on July 1 following upon his retirement from the army.

COURT UPHOLDS $150,000 CASE

Bertha B. Cleavenger to Get Damages From John Castle

Lansing, Mich., Oct. 15 (AP)—Bertha B. Cleavenger won a final breach of promise award against John H. Castle, Detroit real estate man, today. The supreme court denied a second rehearing of the case and ordered a judgment of $150,000 paid. The order was directed against Castle and a surety bond posted to guarantee payment.

Miss Cleavenger claimed she aided Castle, once a factory employe, to get started in the real estate business. She testified he promised seevral times to marry her. In the circuit court, a jury awarded her $450,000, but the trial judge reduced it to $150,000. A few weeks ago, the court denied a rehearing, but Edward N. Barnard, attorney for Castle, filed a petition asking for a reconsideration of this decision.

The court heard criminal case appeals from Kent, Oakland, and Muskegon counties as well as those of alleged gangsters and kidnapers from Detroit.

Charging the trial judge made prejudicial comments in his charge and that the prosecution failed to produce essential witnesses, Edward N. Barnard, Detroit attorney, filed a brief asking reversal of the conviction of Lee Blue for bombing the Family theatre in Grand Rapids, February 16, 1930. Blue was sentenced to serve 25 years in prison. Bartel J. Jonkman, Kent county prosecutor, contended the trial and conviction were without error and asked affirmation.

LABOR ADOPTS RELIEF PLANS, FAVORS BEER

(Continued from Page One)

ditions" among Hoover Dam workers to the executive council.

Repeal Move Rejected

Leaders in the "beer group" and in the resolutions committee, made it clear they believed mild beer was "reasonably sure of accomplishment" and would "promote the cause of true temperance." An attempt to have the A. F. L. seek repeal of the 18th amendment was overwhelmingly defeated.

Virtually the entire program of the executive committee, centering around plans for relieving unemployment and bettering working conditions, was approved harmoniously and rarely with a dissenting vote.

Lesser resolutions adopted today favored exclusion of all immigrants but Canadians, entry of the United States into peace deliberations at Geneva, readjustment of patent laws, independence for the Philippine Islands and denouncing the "yellow dog" contract.

Mary Astor Married Physician Last June

Los Angeles, Oct. 15 (AP)—Mary Astor, screen actress and widow of Kenneth Hawks, film director, who, it was learned today married Dr. Franklin Thorpe, Hollywood physician, secretly in Yuma, Ariz., last June, made a brief appearance on the witness stand today in the $775,000 damage suits resulting from an air crash that killed Hawks and nine others.

She was subjected to cross examination on her alleged concealment of her second marriage. She is one of the eight plaintiffs seeking $775,000 damages from owners of two airplanes that collided in mid-air over Palos Verdes, 18 months ago during the filming of a picture.

"Amos" Very Ill, Still Broadcasts

Chicago, Oct. 15 (AP)—"Amos," of the radio team "Amos and Andy," is confined to his bed with a severely inflamed throat and a high fever, National Broadcasting company officials announced tonight.

Despite his illness, it was announced, "Amos," in real life Freeman S. Gosden, has had the microphone placed at his bedside and nightly has gone through his act with "Andy," Charles J. Correll.

Gosden became ill Monday and since has been under a doctor's care, his temperature at one time reaching 103 degrees.

Food Meant for Him Killed Cat

Philadelphia, Oct. 15 (AP)—On the ground that the food she prepared for him killed the family cat, Samuel Sherman in domestic relations court today sought exemption from supporting his wife.

"Judge," said Sherman, "she prepared a meal for me but the cat ate it by mistake and passed out."

Vehemt denial was entered by Mrs. Sherman and the court granted an allowance of $5 a week for the support of an eight-year-old child.

City Departments Overstepped Budget

Detroit, Oct. 15. (AP)—The first financial report submitted since the city council made it possible by ordinance to fine or imprison department heads overstepping their budget limitations, revealed today that accounts of 13 city departments are overspent a total of $589,243.

"POTATO QUEEN"

Loretta Morand, 17-year-old Perkins high school girl, will represent Delta county in the contest to be held at the U. P. Potato show in Marquette October 22 to select upper peninsula's "potato queen." Miss Morand is a sophomore, has brown hair, hazel eyes, fair complexion with a few freckles. She has been active in 4-H club work.

WHY CHINA AND JAPAN NATIONS ARE NEAR WAR

(Continued from Page One)

ment of China, has declared it must protect its nationals in Manchuria, and has repeatedly demanded that China immediately cancel its boycott of Japanese goods.

* * *

WHAT JAPAN CLAIMS

Here's the story from the Japanese viewpoint:

1. Manchuria, both because of its geographical location and its great nautral resources, must always be of vital concern to Japan. Japanese money has helped develop this country, and this investment is not one that Japan is willing to watch fail into the hands of soldiers but one step removed from banditry.

2. The lives of Japanese subjects in Manchuria are in immediate danger because of the hostile attitude of the Nanking government and the extreme anti-Japanese policy of Marshal Chang Hsueh-liang, war lord of Manchuria. As proof, the Japanese point to the Kirin "outrage" in which they claim hundreds of their subjects were slaughtered by Chinese soldier-bandits.

3. Japanese occupation of Manchuria is necessary to maintain law and order.

4. Japan will under no circumstances permit the return of Chang Hsueh-liang to power in Manchuria. His anti-Japanese feeling is too well known and his inability to safeguard Japanese lives and property is already proven.

5. Japanese troops have fired only in self-defense or in reprisal for Chinese aggression during the present trouble. The bombing of Chinchow, Chang Hsueh-liang's present headquarters, came only after the planes had been fired upon by Chinese troops.

* * *

WHAT CHINA CLAIMS

The picture from the Chinese viewpoint is an entirely different one. Here are their answers to the Japanese claims:

1. Manchuria has long been the apple of the ancient Japanese Empire's eye, and the present move is but another in a long chain meant for Japanese rule over this area of 360,000 square miles and 30,000,000 population. Japan does not want good Chinese government in Manchuria any more than it wants Chinese bandit government. It wants Japanese in control there.

2. The Nanking government is willing to take full responsibility for the safety of Japanese subjects if Japanese troops are withdrawn from Manchuria and Shanghai and if Japanese warships are taken from Chinese waters. But "will in no circumstances undertake to suppress lawful patriotic movements," as the Japanese minister to China has been informed. The Kirin incident and other demonstrations against Japanese intervention are brought on by Japan's "Big Stick" policy in China, Nanking says.

3. Japanese occupation of Manchuria makes the task of the Nanking government to maintain law and order in China all the harder because of the intense anti-Japanese feeling brought about by this action.

4. Japan is trying to make Manchuria either an independent nation, or a Japanese protectorate. Japanese have supplied Mongolian rebels with guns and ammunition taken from the Chinese arsenal at Mukden. These rebels are trying to set up a dummy Mongolian government with Japanese protection.

5. The bombing of Chinchow and similar incidents during the present trouble in Manchuria have been entirely without excuse. Many women and children were killed and public buildings were destroyed.

Jap Warships Ready

In addition to answering the Japanese claims the Chinese present several of their own.

One is that Japanese warships are continually in Chinese waters, ready to attack and destroy Chinese ports. These warships have, besides their regular crews, marines aboard for land duty.

The situation in Manchuria is one which interests the United States from a financial standpoint as well as for political reasons. Imports to the United States from Manchuria in 1929 totaled more than $5,000,000 and exports were $12,000,000. Approximately 250 American citizens live in the disputed area.

Soviet Russia's attitude during the present squabble is one of mystery. Reported concentrations of Russian troops on the Manchurian border have alarmed Japanese officials, but no word has been forthcoming from Moscow regarding Russia's probable course of action in the event of a war between China and Japan for Manchuria.

Manchuria is a plum which Russia would not see go to any other foreign nation without thinking twice. It is the only possible all-year outlet for Russian products on the Pacific, and its possession by Japan would end a Russian dream of Pacific power which had its beginning more than a hundred years ago.

Manchuria is in much the same position as the Balkan states were before the World War in 1914. The solution of the problem may vitally affect every civilized nation.

LAVAL LEAVES FOR U. S. TODAY

Premier of France Will Be Accompanied By His Daughter

Paris, Oct. 15 (AP)—The interests of nations are so closely intertwined that no country can be protected from dangers that menace others, Premier Pierre Laval told an international radio audience tonight on the eve of his departure to talk world affairs with President Hoover in Washington.

"In our epoch it is impossible to regard isolation as a sufficient preventive remedy," he asserted.

M. Laval spoke with carefully measured phrases as he stood before talkie machines and the microphones that started his voice across the Atlantic to American radio listeners.

"A severe crisis has disturbed the world and the governments have made efforts which up to now have proved insufficient to put an end to the evil,' he said.

Rejects Warning

Asserting that France has remained sound, he accounted for this privileged position by "work and thrift." He referred to the recent conversations among statesmen at Paris, London and Berlin and declared that "while safeguarding our essential interests, we have taken our part in that international collaboration which is more than ever necessary."

The premier reiterated his warning against expecting too much from the conversations between himself and Mr. Hoover. "It would be too much to expect from them a final solution," he said.

The premier will be accompanied by his 19-year-old daughter, Mlle. Jose, who overcame his initial objections by confronting him with a stack of letters and cablegrams from America asking that she be allowed to go along.

OBJECTION OF JAPAN HEARD; VOTE IS 13-1

(Continued from Page One)

foreign office said if America had "any intention of making the present participation in the league's debate serve as a precedent and accordingly attended the league's sessions in the future, surely there is cause for congratulations, but if American participation is exceptional and limited to far eastern troubles only, there appears to be something unfair and irrational regarding such a step."

The Japanese viewpoint was outlined here to Edwin Neville, the American charge d'affairs, and in Washington to the American secretary of state.

In these informal conversations Japan sought to convince the American officials that her military operations in Manchuria, to which China has protested so vigorously, were solely for the protection of Japanese lives and property, and that the ensuing controversy was merely a neighborhood quarrel in which no world intervention is needed, or wanted.

Explains Attitude.

Japan's reaction to announcement that the league council had invited the United States to participate in the Manchurian discussions was so sharp that Mr. Neville, acting in the absence of Ambassador Forbes, lost no time in arranging an interview with the Japanese vice minister of foreign affairs, Ryutaro Nagai, to explain America's position concerning the proposals. He pointed out the role of the United States at Geneva must continue to be that of an observer.

Vice Minister Nagai, on his part, explained to Neville that Japan's attitute in the matter rested upon three main points: The principle involved, determination to settle the controversy without outside intervention, and belief that intervention by America would generate anti-American public sentiment in Japan.

The Japanese public, he explained, was particularly sensitive to any intimation that the United States was inclined to interfere with Japan's affairs.

Jitney Dance
at the
COLISEUM
TONIGHT
Music by
THE WOLVERINES
9-Piece Band
Dancing 9 to 12:30
Admission 10c
First 3 Dances Free

BRIEFLY TOLD

On Furlough—Edward Dault arrived yesterday morning from the Great Lakes naval training station to visit with his brother, Louis Dault, 1513 Third avenue south, and his parents, Mr. and Mrs. Louis Dault, Sr., in Perronville. He will return on Oct. 26 to Great Lakes, from where he will go San Pedro, Cal., to join the Asiatic fleet on a 6-month cruise to the Hawaiian Islands and other ports.

* * *

Will Wed Soon—The following have filed applications for marriage licenses at the office of the Delta county clerk: Roman Gottsacher, Sheboygan, Wis., and Agnes Dubord, Ford River; Arthur Derusha and Bessie Collette, Escanaba; William Klee, Wilson, and Mae Wilson, Bark River; Chester Godlewski, Perronville, and Veronica Paszkiewicz, Chicago.

* * *

Jitney Dance—The Coliseum will be open tonight for the regular weekly jitney dance from 9 to 12:30. Music will be furnished by Charles Johnson's 9-piece Wolverine orchestra.

LOUISIANA IN QUANDRY WITH 3 EXECUTIVES

(Continued from Page One)

gthe positions after Walter L. Aldrich of Shvereport took the oath as governor with the explanation that he had "as much right to it as Cyr." Then L. D. Smith, of Benton, took the oath as lieutenant governor on the claim "he was as much entitled to it as king." E. H. Reed, grocer of Shreveport, said he would take the oath for lieutenant governor because "the third governor ought to have a lieutenant governor."

Cyr has taken both the oaths of governor and lieutenant governor, but is not now on the payroll for either place and his status probably will remain undetermined until the courts act.

Long said that since he was not a member of the United States senate until he formally took the oath of office, Cyr's claim was "ridiculous."

GERMAN'S PEACE PRICE REVEALED

(Continued from Page One)

was now the real head of the Entente, that if peace was not made there would be an exhausted Europe and that then we would be confronted by Japan and the yellow races."

Four days later Gerard quoted Germany's peace price:

"Germany to give up Belgium but retaining so-called guarantees such as railroads, forts, a garrison, commercial control, etc.; a slice of France through rectification of the frontier; would only give back a small part of Serbia, and Bulgaria can do as she likes with Rumania and everybody must pay indemnities to Germany."

On the same day, the Austro-Hugarian foreign minister, Count Czernin, indicated a desire for peace in a note to Wilson.

The president acted in the belief that "peace is intensely desired by the Tuetonic powers and much more by Austria than any of her allies." Prime Minister Lloyd George agreed to accept a peace commission on proposals generally safeguarding the integrity of Austro-Hungary.

But Czernin, when twice approached by Ambassador Frederic Penfield of the United States refused to negotiate for a seperate peace.

"It is absolutely out of the question to separate Austria-Hungary from her allies, the minister asserts with emphasis," Penfield reported.

This definite rejection was received on March 13, less than a month from the declaration of war on April 6.

Gerard, in his telegrams to Washington during this period advised the president that "if you decide to make any threats, threaten war. Germans not afraid of break of diplomatic relations which simply means they can go ahead and do what they please and attack us if they win."

Barn Dance
Sunday Night, Oct. 18
at
TOM DELOUGHARY'S
NEW BARN
Harris, Mich.
Music by
TANGO TEXANS
Admission 25c a Couple
Ladies Free
Hall well heated

Advertisement

ASTHMA
BRONCHITIS

It's amazing . . it's astonishing . . . how quickly you get relief from the paroxysms of Asthma, Bronchitis, when you begin using RMB Prescrition. Young and old, people by the hundreds write and tell us they get results right from the very start, and very often only a day or two is required to stop the racking, choking sensation and bring about free, easy breathing again. Tear out this advt. and send at once, with your name and address to

Mrs. O. W. Goodman, agent for R. M. B. Laboratories, Inc., 415 Dakota Ave., Gladstone, Mich., Phone 378.

CONDITIONS IN INDUSTRY HAVE CHANGED--GRACE

(Continued from Page One)

made to merger the two companies was not disclosed.

Shortly after the cancellation was announced, officials of Sheet & Tube issued a statement which said the merger plan "was and still would be constructive for both companies."

Concerning the deferred dividends, the Sheet & Tube officials said the entire sum had been set aside, and was on hand in cash "for immediate disbursement as soon as the dissenting stockholders can establish their rights to receive the same."

The cancelled merger contract provided for Bethlehem to exchange four shares of its stock for three shares of Sheet & Tube. Stockholders in the latter company who refused to accept Bethlehen stock were offered $110 cash for each share of Sheet & Tube instead.

There were approximately 300,000 shares of such "dissenting stock." To their owners, the failure of the merger means the collapse of hopes that they might receive the $110 cash for their shares, which at recent stock market prices would be worth less than $30 a share.

Spectacular Battle

The battle for and against the merger started shortly after the contract was made, and it was still in progress when the contract was cancelled. It had been one of the most spectacular court battles in American industrial history, and had cost the principal antagonists more than a million dollars in court expenses alone.

Opposition to the merger was led by Cyrus S. Eaton, Cleveland financier, who was then known as one of the most powerful and resourceful figures in the world of finance and steel. Eaton and his allies were a minority in Sheet & Tube but claimed they had sufficient votes to prevent the merger.

Against the Eaton group was arrayed President Grace of Bethlehem; James A. Campbell, chairman of Sheet & Tube; Frank Purnell, its president; Henry G. Dalton, who was a director in both companies, and numerous other men.

When the merger election was held, Sheet & Tube officials declared a majority had approved the combine, but Eaton won the long court fight when Judge David Jenkins enjoined the transaction. An appeal from the injunction was never decided.

CAPONE'S CASE NEARLY ENDED

(Continued from Page One)

that he was a business associate of Jack Guzik, or that Guzik was his 'financial secretary' on his income of 'secretary,' Guzik has been convicted of income tax fraud. What about the income of his boss, Capone?"

Grossman reviewed the government's evidence concerning Capone's expenditures — his purchase of $135 suits by the half dozen, $30 shirts by the dozen, $275 be-jeweled belt buckles by the score for friends. He said there was no doubt that Capone owned the wide open gambling houses of suburban Cicero which figured so prominently in the evidence.

The government sought to prove that the defense admitted loss of the case when the gamblers told of Capones extensive race betting, and his invariable losses.

"Why attempt to prove deductions if we have failed to prove income, as the defense alleges?" asked the prosecutor.

The population of Santiago, Cuba, has more than doubled in the last 10 years.

WELCOME NEWS in 26 Million Homes

The Makers of VICKS VAPORUB announce Two New Products

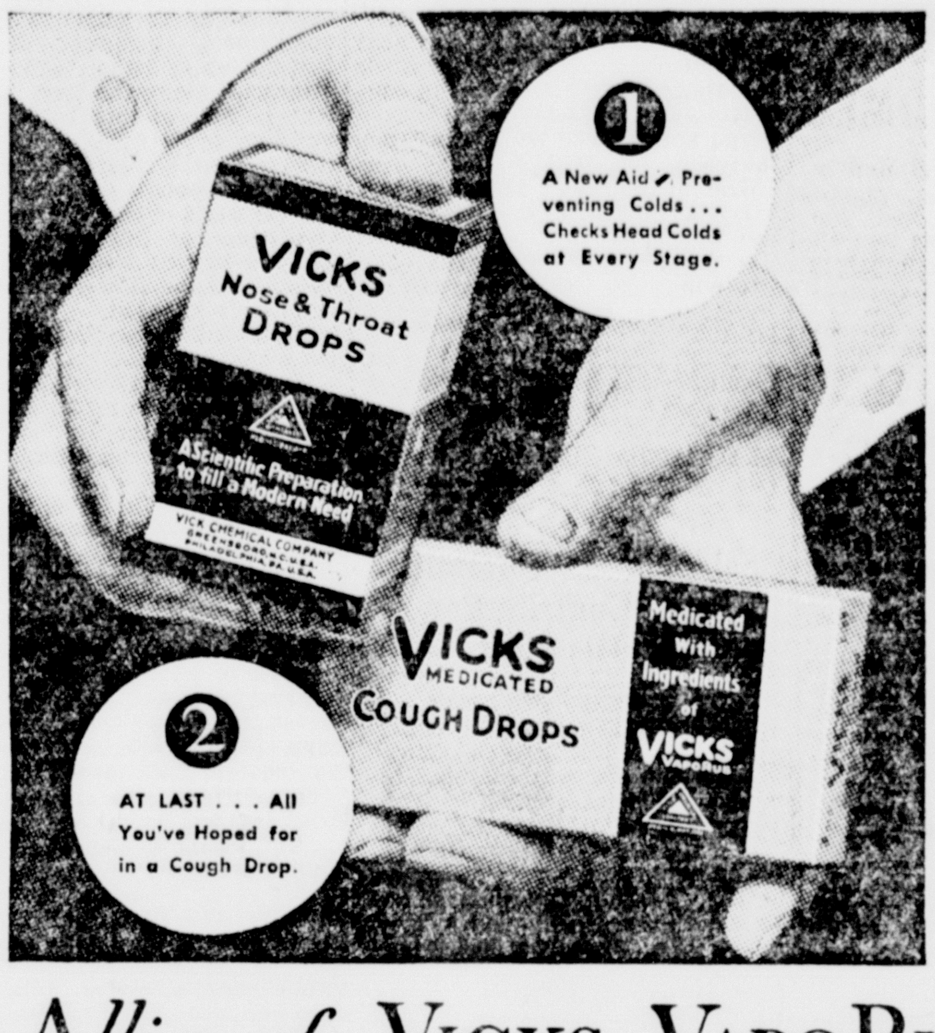

1 Vicks Nose and Throat Drops — an amazing new formula by Vick Chemists—especially for nose and upper throat—where most colds start. Used at that first unmistakable feeling that you are "catching cold" . . . many colds can be avoided altogether.

Just a few drops up each nostril, anytime or place—amazing relief for head colds at every stage and for the discomforts of catarrh.

2 Vicks Medicated Cough Drops — a new conception of what a cough drop can do. Really medicated . . . with ingredients of Vicks VapoRub.

Free Samples

YOUR DRUGGIST now has these two new Vick preparations. Also a limited supply of free trial samples of each—if you wish to test them before buying.

Worthy Allies of VICKS VAPORUB

BOUGHT

"I feel that 'Bought' is one of the best pictures I have ever made — Certainly the Most Interesting"

Constance Bennett

DELFT THEATRE
TODAY—Final Times

Matinees Daily at 2:30 — 10c and 35c

Evenings 7:00-9:00 — 10c, 25c, 50c

Constance Bennett
"Bought"
with Ben Lyon and Richard Bennett

The Smartest and Most Alluring Role Of Her Brilliant Career

ADDED FEATURES
Floyd Gibbons
In
The Great Decision
Comedy

TOMORROW — One Day Only "ARIZONA" with Laura La Plante John Wayne, June Clyde

St. Francis Hospital

Frank Rubens, 1008 South Ninth avenue, underwent an operation for appendicitis Wednesday evening.

Henry Jacobson of Fayette, who was admitted recently, is resting easily.

Matt Jumala of Green, Mich., was admitted for treatment.

Mrs. Edward Meleski, 1503 North Sixteenth street, was admitted Wednesday.

Patients who have been dismissed include Mrs. A. H. Wadewitz, South Seventh street; Mrs. Anthony Srock, Edward Anderson and Mrs. Albert French and baby.

John Borak was admitted Thursday and will undergo an operation today.

Action Deferred On County Airport Deal

No further steps will be taken this year in Delta county's proposal to acquire the local airport, but the special committee appointed by the board of supervisors will continue to function with instructions to reopen negotiations next year if favorable terms are offered.

In their report to the county board yesterday, the committee reported unfavorably on any plan to purchase the airfield at this time, and also that the county would have more important financial problems to meet for the coming fiscal year.

WAKE UP YOUR LIVER BILE— WITHOUT CALOMEL

And You'll Jump Out of Bed in the Morning Rarin' to Go

If you feel sour and sunk and the world looks punk, don't swallow a lot of salts, mineral water, oil, laxative candy or chewing gum and expect them to make you suddenly sweet and buoyant and full of sunshine.

For they can't do it. They only move the bowels and a mere movement doesn't get at the cause. The reason for your down-and-out feeling is your liver. It should pour out two pounds of liquid bile into your bowels daily.

If this bile is not flowing freely, your food doesn't digest. It just decays in the bowels. Gas bloats up your stomach. You have a thick, bad taste and your breath is foul, skin often breaks out in blemishes. Your head aches and you feel down and out. Your whole system is poisoned.

It takes those good, old CARTER'S LITTLE LIVER PILLS to get these two pounds of bile flowing freely and make you feel "up and up." They contain wonderful, harmless, gentle vegetable extracts, amazing when it comes to making the bile flow freely.

But don't ask for liver pills. Ask for Carter's Little Liver Pills. Look for the name Carter's Little Liver Pills on the red label. Resent a substitute. 25c at all stores. © 1931 C. M. Co.

Delta County Votes To Continue Bovine Tuberculosis Tests

That the bovine tuberculosis test is showing results in Delta county and should be continued, was the verdict of rural supervisors and members of the county agricultural committee when questioned during the drafting of the annual county budget Thursday. As a result, funds will be set aside for continuing the work under the plan carried out in the past, with tests made in half of the county each year. In 1934, the work will be done by state appropriation provided every three years.

The use of grasshopper poison in helping to lessen the damage done by these pests was also commended, and an appropriation of $500 set aside for the purchase of poison for 1932. Farmers say that with favorable weather conditions the grasshopper season will be earlier and more severe next year than it was this season.

Powers Resident For 52 Years Dies

Eli Allard, 73, a resident of Powers for the past 52 years, died Thursday morning at the home of his sister, Mrs. Louis Bushy, after an illness of several months due to diabetes. He had been a patient at a local hospital and returned to his sister's home two weeks ago. Mr. Allard was born March 23, 1855, in Quebec, Canada, and came to Michigan when a young man of twenty.

He is survived by three sisters, Mrs. Louis Buchy, Powers; Mrs. Jerry Ducharme, Niagara, Wis.; and Mrs. Thomas Bryson of Spalding.

He was a member of the Holy Name Society and of the Catholic church of Spalding.

The body was prepared for burial at the Allo Funeral Home and was removed to the home of Mrs. Bushy at Powers, Thursday afternoon. It will remain until the hour of the funeral services Saturday morning at nine o'clock at St. Francis Xavier's church in Spalding with Rev. Fr. Joseph Schaul as the celebrant at the requiem high mass. Interment will be in Spalding cemetery where his wife was buried several years ago.

NO FARM PROBLEM

Hatfield, Pa.—If farming ever gets so unprofitable that J. Lyndale Hileman can't make a living at it, he'll turn baker. He recently won several prizes at the Montgomery County Fair for his cakes, buns and biscuits.

OBITUARY

SISTER M. VITALIS

A requiem high mass was offered Thursday morning at 6 o'clock at the chapel in St. Francis hospital for Sister M. Vitalis, who passed away Wednesday afternoon at 3 o'clock after a lingering illness. Rev. Fr. Charles Schrieber was the celebrant at the mass and officiated at the brief services which were held Wednesday evening at 7:30 when the body was removed to the chapel.

Thursday evening brief services were held before taking the body to the Chicago and North Western station, where it was sent to the Mother House in Peoria, Ill., where services will be held Saturday morning at 9 o'clock with burial in the sisters' plat in St. Joseph's cemetery. Ven. Mother Otilla, superior of the local hospital, and Sister M. Generose accompanied the remains to Peoria.

Sisters of Notre Dame and Franciscan Sisters of St. Anne's convent and the students of the parochial schools went to the hospital Thursday afternoon where they recited the Rosary.

The name of a brother, Jacob Wegmann, was inadvertently omitted from the list of survivors in yesterday's issue.

Six Sisters bore the casket to the chapel Wednesday evening.

MRS. GEORGE E. CLEARY

Marinette—Despite the unfavorable weather there was a vast turnout in Marinette at the funeral of Mrs. Teckla Cleary, wife of George E. Cleary, city treasurer. Services were at Our Lady of Lourdes church, where at 9 o'clock the requiem mass was celebrated by the Very Rev. Dean F. G. Tulley.

The casket was borne to and from the funeral coach by Fred Coffey, George W. Graves, John Murphy, L. T. Plouff, Charles J. Lauerman, Thomas Finn, Arthur Retke and George Doran.

Attending the obsequies from away were: Mr. and Mrs. Harry Kellerman, of Watertown, Wis.; Mr. and Mrs. Max Kellerman, Escanaba; James Heeney, DePere; Mr. and Mrs. William Hughes, Kenosha; Mr. and Mrs. Walter Cleary, Escanaba; Mrs. Matt Wabasel, Mr. and Mrs. William Wabasel, DePere; Frank Kellerman, Watertown, and Fred Cleary, Kenosha.

Interment was made in the Cleary plat in Forest Home cemetery, the graveside services being conducted by the Rev. Tulley and the Rev. Fr. Henry Schmitt.

WILLIAM ANGUILM

Funeral services for William Anguilm of Rexton will be held this morning at Our Lady of Lourdes church in Engadine with Rev. Fr. Raymond Bergeron as celebrant at the requiem high mass.

The cortege will then come to Escanaba and burial will be made in St. Joseph's cemetery in the family lot.

MRS. GEORGE FUHRIMAN

The body of Mrs. George Fuhriman will be removed from the Anderson Funeral Home this afternoon at 2 o'clock to the family home at Rapid River where funeral services will be conducted Saturday afternoon at 2 o'clock and at 2:30 at the Congregational church. The Rev. H. Heafield of Garden will officiate. Burial will be in the Rapid River cemetery.

MISS ANNA BELLE SHEDAWIN

The body of Miss Anna Belle Shedawin was shipped from the Allo Funeral Home to the family home in St. Ignace, where funeral services will be held Saturday.

Miss Shedawin passed away Wednesday at Pinecrest sanatorium, where she had been admitted in a critical condition some time ago.

Salt & Pepper

Bits of Seasoning in Local News for Today

MOVE OVER, FISHERMEN

Joplin, Mo. (AP)—To golfdom's vocabulary of birdies and eagles Clyde Williams says he has added another—a froggie.

Williams pitched his approach shot into a trap. When he reached the spot, there sat a large bullfrog but no golf ball.

Williams said examination of the frog disclosed it had swallowed the ball.

His opponent, N. Rosenberg, permitted use of another ball without penalty.

ONLY 96 DOGS?

Dog licenses didn't find a very big demand in Delta county during 1931, judging from the report of the county treasurer. Only three townships issued licenses. Ensign had one, Fairbanks 9, Garden two, Escanaba city 74, and Gladstone city six. The county treasurer issued one in May, two in July, and one in August. From the amount received for license, fees are deducted by the townships and cities, and Escanaba city has a charge for administering gas to unlicensed or troublesome dogs, so that the net income of the dog license fund this year was $134.

HE'S OUR PET

A tousle-headed youngster with blue eyes and a cherub-like expression belying boyish mischievousness, is the pet of the 600 block on Ludington street.

The little fellow, whose name is Llye Johnivon, is at school in the morning, but his afternoons are divided between play and calls on his friends in the neighboring business places. During vacation Lyle had a regular job, manager of a "used car lot," but he will tell you in perfect seriousness how he "was laid off."

He is a smart youngster with a ready answer for everyone, whether he is being teased, or the conversation is all in good faith, which is probably one of the reasons he is a favorite. And he has a way about him—he might meet you almost any day, and explain to you how much he'd like an ice cream cone, adding, "but I wouldn't ask for one, would I?"

Harry Bittner Dies After An Operation

Harry Bittner, 20, son of Mr. and Mrs. Gust Bittner of Ford River Switch passed away at St. Francis hospital at eight o'clock last evening. Death followed an emergency operation performed Sunday evening for the removal of a ruptured appendix.

The young man had been ill about one week and when his condition became suddenly worse on Sunday he was rushed to the hospital where the operation was performed.

He was born in Escanaba on March 25, 1911, and had been living with his parents at Ford River Switch. He was a member of the German Lutheran church. The body was taken to the Anderson funeral home to be prepared for burial. Funeral arrangements are incomplete.

Besides his parents he leaves ten brothers and sisters to mourn him. They are Pearl and Gertrude of Escanaba and Herman, Walter, Mildred, Hazel, Bartley, Dorothy, Lorraine and Glenn at home.

MAIL CARRIERS TO HOLD MEET

Upper Peninsula Convention to Be in Iron River Sunday

Escanaba postoffice employes will attend the annual convention of the upper peninsula district, National Association of Letter Carriers, at Iron River next Sunday.

Those planning to attend are: J. J. Embs, John Schlies, J. A. Compher, Al Maliman, Leonard Nelson, Harry Gaufin, Charles Sherlock, Elmer Flink, Adolph Flink, Abe Houle, Martin Olson and Gladwin Isaacson.

Registration will be held at the Iron River postoffice in the morning, and the business session, beginning at 10 a. m., will be held in the American Legion club rooms. Among the speakers will be Postmaster Pat O'Brien, of Iron River; Fred Dubrucq, Menominee, former president of the upper peninsula association; and D. F. Murray, Kalamazoo, national chairman of the constitution and laws committee. Charles Sherlock, president of the upper peninsula association, will preside at the business session.

A banquet will be held at the Iron Inn at 1:30 o'clock. The toastmaster will be John Horningstar, assistant postmaster at Iron River.

All upper peninsula cities will be represented at the meeting.

Besides President Sherlock, officers of the upper peninsula association are: First vice president, Thomas Carey, Marquette; second vice president, Ray Cummings, Sault Ste. Marie; secretary, R. J. Lambert, Iron Mountain; treasurer, William James, Iron Mountain; members of the executive committee, Axel Johnson, Marquette; J. J. Embs, Escanaba; George Minnie, Gladstone; F. M. Larson, Calumet; Matt Mattson, Sault Ste. Marie; Joseph Lesica, Manistique; and James Mikolasek, Menominee.

Mr. and Mrs. Arthur Guimond, accompanied by Misses Edna and Emma Guimond, of Menominee, called at the Downey home, Sunday. Miss Emma Guimond will spend a few days here.

HERMANSVILLE

High School Notes

Hermansville, Oct. 15 (Special)—The Hermansville high school has added some music courses to the 1931-32 curriculum. They have organized an orchestra and a glee club. Some students are beginning to play instruments and meet every Monday after school. In this group are the following students: Clement Bonneau, Kathryn Belimore, Russell Bradley, Tony Kobasich and Ethel Ryberg, violins; Palma Vescolani and John Dani, cornets; John Parish, clarinet; Fred Vescolani, trombone; Dagny Holle, piano.

The students who have played instruments before this school year are in the advanced group which meets twice each week. They are: Ann Louise Earle, Prescott Earle, Leslie Gereau, Doris LaFave, Eugenia Shanks, Noreen Sealy, Milton Schwichtenberg, Frank Kobasich and Leslie Vickery, violins; Dorothy Anderson, Norma Pipkorn and Richard Shanks, cornets; Celia Earle, Murdock Earle and Isabel Schultz, clarinets; Marguerite Farley, piano.

The glee club has twenty-four members. The sopranos are: Marie Clifford, Betty Earle, Marguerite Farley, Esther Jezewski, Isabella Jezewski, Beatrice LaCrosse, Mabel LaCrosse, Gertrude Schwichtenberg, Eugenia Shanks, Noreen Sealy, Florence Vickers and Caroline Luft. The altos are: Ione Allen, Margaret Friske, Josephine Hull, Esther Larson, Myrtle Schwichtenberg, Evelyn Schwartz and Rosalind Ayotte. The basses are: Leslie Gereau, Rudolph Pegoraro, Harlan Schroeder, Fred Vescolani and Leslie Vickery. Isabel Schultz is pianist for the glee club. This organization meets twice each week.

The orchestra and glee club are under the direction of Miss Maude Kibbe, music instructor of the Hermansville school. She is a graduate of Northwest Missouri State Teachers college. Both organizations are sure to be a success under her capable supervision.

Epworth League Organized

The Epworth League, the young people's organization of the Methodist church, has resumed its work after the summer vacation by the election of officers. They are: president, Harlan Schroeder; first vice president, Marguerite Farley; second vice president, Esther Larson; third vice president, Ione Allen; fourth vice president, Eugenia Shanks; secretary-treasurer, Leslie Vickery.

The league has taken up a program of the practicability of "Christianity in Daily Life," and has arranged a definite program for each Sunday evening. A social will also be held once a month, the first being a Hallowe'en party planned for October 30.

Personal Items

Willard Mattson of Munising is spending several days with his mother, Mrs. Gilbert Mattson in Hermansville.

Miss Bernice Christian of Menominee is visiting at the homes of Mr. and Mrs. John Bellmore and Mr. and Mrs. Louis Dani. Miss Christian formerly lived in Hermansville.

W. B. Earle is spending several days in Wisconsin transacting business in the interests of the Wisconsin Land & Lumber company.

Mrs. Charlotte Rickard has returned to her home in Menominee after spending several days at the home of Mr. and Mrs. Archie Graves.

A. Mason of Crystal Falls was a guest at the Podore home Wednesday.

Mrs. G. W. Earle left for Fond du Lac Wednesday morning, where she will spend several days at the home of her sister, Mrs. Henry Moore, of that city.

Henry Deinburg has returned to Hermansville after spending a few days with friends and relatives in Green Bay.

Miss Rose Arnoldi has resumed her duties in the offices of the Lakeside Ventilating company after spending a week's vacation at the home of her parents in Norway.

Americo Vesco'ani of Menominee spent a few days at the Vescolani home here.

Walter Langwell of Battle Creek has accepted a position in the offices of the Lakeside Ventilating company. Mr. Langwell is a recent graduate of Argubright college in Battle Creek.

Misses Lillian Posig, Dorothy Boldine, Mildred Minerick and Katherine Ivacko were visitors at the home of Mr. and Mrs. John Katarantich in Escanaba Sunday.

Miss Laura Daniels, accompanied by Mr. William Buehl, of Milwaukee, called at the Julius Corville home in Harris, Sunday.

Miss Stella Donovan, teacher at the local school, spent the week-end at her home in Daggett.

Miss Ruth Freegard, State Superintendent of Home Economics from the state department in Lansing, visited the Hermansville school, Monday.

Hugh MacEachern and son, Robert, motored to Berwin, Ill., where they spent the week-end with Mrs. MacEachern who has been ill at one of the hospitals there. Mrs. MacEachern is recuperating nicely and is expected home next week.

BOWELS need watching

Let Dr. Caldwell help whenever your child is feverish or upset; or has caught cold.

His simple prescription will make that bilious, headachy, cross boy or girl comfortable, happy, well in just a few hours. It soon restores the bowels to healthy regularity. It helps "break-up" a cold by keeping the bowels free from all that sickening mucus waste.

You have a famous doctor's word for this laxative. Dr. Caldwell's record of having attended over 3500 births without loss of one mother or baby is believed unique in American medical history.

Get a bottle of Dr. Caldwell's Syrup Pepsin from your drugstore and have it ready. Then you won't have to worry when any member of your family is headachy, bilious, gassy or constipated. Syrup Pepsin is good for all ages. It sweetens the bowels; increases appetite—makes digestion more complete.

DR. W. B. CALDWELL'S
SYRUP PEPSIN
A Doctor's Family Laxative

Advertisement

Don't Go to Extremes To End Constipation

When bad breath, or a coated tongue, biliousness or headaches warn of constipation, don't take violent purgatives. There's no use when a candy Cascaret will stop the trouble in a jiffy; will cleanse your system pleasantly, and completely.

The relief you get so promptly from Cascarets is lasting. Cascarets are made from cascara, a substance which medical authorities agree actually strengthens the bowel muscles.

So Cascarets are a blessing to old folks with weakened bowels; to children; to anyone in need of establishing regular bowel habits. Ten cents a box—all drug stores.

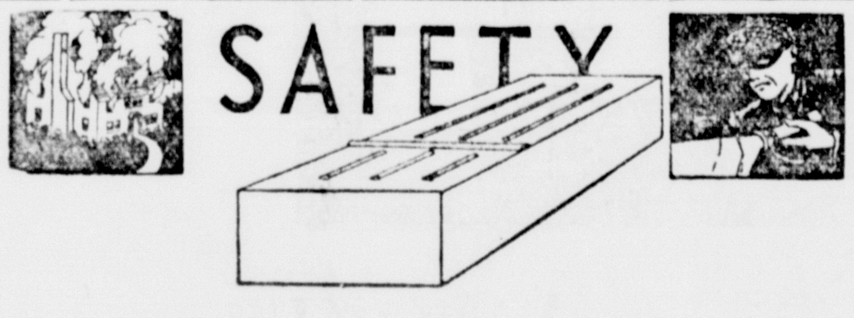

A MEMORY TEST

Sit down now, and without looking, try to itemize ALL the things in all the rooms of your home.

Check up—and you will be surprised how many you have missed.

A detailed inventory of your household goods, together with your fire insurance policies, should go in an envelope and be deposited here in a

SAFE DEPOSIT BOX

Fire claims must be accurate.

Establish your evidence in advance.

The Escanaba National Bank

"at your service"

YOU

Can really enjoy life if you have acquired the Saving Habit (not the miserly habit). Just systematically saving some of all the money you acquire.

You then have that feeling of security and assurance of overcoming adversity should it catch up with you.

OUR SAVINGS BOOKS HELP

First National Bank

ESCANABA, MICHIGAN

Oldest, Largest and Strongest Bank in Delta County

Circle Specials

Blue Concord GRAPES, per basket ---- 18c
10 lbs. Mich. Bartlett PEARS, good eaters-- 60c
5 lbs. Jonathan or Delicious APPLES -- 30c
Hubbard SQUASH, lb. 3c
Extra fine quality RUTABAGAS, per lb. ---- 3c
Danver's Half Long Fancy CARROTS, lb. 3c
1 lrg. pkg. Gold Dust WASHING POWDER and 1 G. D. Cleanser for ------- 27c
7 bars P & G White Naptha SOAP ---- 25c
Swedish Imported Marrowfat DRY PEAS, per pkg. ----- 35c
Sure Cooking Green SCOTCH PEAS, pkg. 18c

Qt. size bottle Bo Peep AMMONIA --- 19c
1 pkg. Washburn's PANCAKE FLOUR 15c and 1 extra pkg. for 1c—"Some Deal"
2 med. size Van Camp's Red KIDNEY BEANS --- 15c
½ lb. pkg. Sunset fine quality TEA ----- 35c
10 lbs. home grown Wealthy APPLES -- 25c
2 med. size cans Fort Crawford TOMATOES 19c
1 can Joannes Quality Bartlett PEARS --- 27c
2 cans Joannes Golden Bantam CORN ---- 25c
1 lrg. can Joannes Quality APRICOTS-- 23c

1 can Joannes Quality PEACHES, halves or sliced ---- 23c
2 cans Joannes Country Gentleman CORN-- 25c
Joannes RICE FLAKES, fine quality, pkg. 9c
Joannes BRAN FLAKES, fine quality, pkg. 9c
3 lbs. Homstor COFFEE 50c. It satisfies both taste and purse.
3 bars Fanchon TOILET SOAP 19c and 1 Complexion Washing Cloth Free.
1 lb. box Fresh Chocolate Covered CHERRIES, extra quality, per box --- 29c
49 lb. bag Golden Glory FLOUR for ----- $1.05
24½ lb. bag 55c

ROYAL GROCERY

1701 LUDINGTON STREET. PHONES 150-151

Retailers of High Quality Food Since 1907.

Lauerman's

Odds and Ends SALE! in our Bargain Basement

October Specially Planned EVENT

ODDS and ENDS

Underwear
Hosiery
Cottons
Rayons
Curtains
Drapes
Lamps
Shades
House Dresses
Bloomers
Umbrellas
Millinery
Infants' Dresses
Purses

Instead of waiting to the ending of the year to clear away Odds and Ends—we have gone through every section of the store and assembled in our Bargain Basement the greatest group of low priced specials that have been offered at any one time—Some are new—Some are not new—Some are soiled from display—Some are in perfect condition—Some are single items—Some are buying mistakes—Some are carried over from another season—But every piece offered is worth more than the price we ask—If you like bargains you are going to find rare values here—We list some of the many—Shop Early for Savings—Two Big Days—Friday and Saturday.

ODDS and ENDS

Men's and Boy's
Flannel Shirts
Wool Pants
O'all Jackets
Socks
Underwear
Neckwear
Caps
Work Shirts
Sweaters
Dress Shirts
Boys' Knickers
Blazers
Etc.

IT'S A RIDDANCE OF ALL ODDS AND ENDS – THE PRICES ARE LOW – THE QUALITIES ARE ALL PERFECT – NO SECONDS – AND EVERYTHING WILL BE SOLD IN OUR BARGAIN BASEMENT WHERE—

Everyone Saves

THE ESCANABA DAILY PRESS

A Morning Newspaper Published Daily Except Monday by The Escanaba Daily Press Company, Inc.
JOHN P. NORTON, President and General Manager.
Office 600-602 Ludington St.

Entered as Second Class matter April 4, 1909, at the postoffice at Escanaba, Michigan, under the Act of March 2, 1879.

Member of The Associated Press Leased Wire News Service

The Associated Press is exclusively entitled to the use for publication of all news dispatches credited to it or not otherwise credited in this paper, and also the local news published therein.

The Daily Press is the only daily paper printed in an exclusive field of 50,000 population, covering Delta, Schoolcraft and Alger counties thoroughly, with branch offices and carrier systems in Manistique, Gladstone, Munising and Newberry.

Advertising rate cards on application.

Member Michigan League of Home Dailies
National Advertising Representative
SCHEERER, INC.
415 Lexington Avenue, New York. 35 E. Wacker Drive, Chicago.

Subscription Rates

Daily by carrier, per week	15c
Daily by carrier, per year (in advance)	$7.00
Daily by mail, per year (in advance)	$5.00

EDITORIAL

CRIPPLED CHILDREN'S CLINIC

In the sponsorship of the crippled children's clinic, the Escanaba Rotary club is performing a service to the community of inestimable value.

The results of the clinic have gone beyond the mere examination of the cases, for many boys and girls in Escanaba and the surrounding community have had their physical deformities corrected when they underwent treatment at the University Hospital in Ann Arbor, the Shriners' hospital in Minneapolis, and other institutions. Establishment of the orthopedic clinic at Marquette recently as a branch of the Ann Arbor institution makes it possible to handle upper peninsula cases more conveniently, and should prove to be a stimulus to this important work.

Only parents can realize the sorrow which is that of the father or mother, whose child has become physically handicapped from some cause or other, but at the same time it is not difficult to realize the joy that is theirs when results, like those accomplished through these clinics, are achieved. At a meeting of the Escanaba Rotary club held a few months ago, there were 19 children as guests, all of whom had been successfully treated as a result of this undertaking.

Nineteen children do not represent the entire number that have been cured of such ailments since the clinic was started, but even were it only one case of a boy or girl being made to walk again, the program could be considered as a success.

There is so much good that can be done in this world to make people happy. Unfortunately, much of it is not done because no one takes the interest. This community is fortunate in having an organization that has assumed the responsibility of seeing that every crippled boy and girl is given an opportunity to obtain the best attention that medical science can offer.

STAY AT HOME

ESCANABA relief agencies have encountered the problem of caring for down-and-out migrant families on several occasions, and have found it one quite difficult of solution.

Recently, a family of a half dozen members arrived in town in a tumble-down flivver of the collegiate type, enroute from the automobile manufacturing centers in Lower Michigan to somewhere in Minnesota. They were broke, hungry, and out of work and gas. Although this community owed nothing to these out-of-town residents, it assumed the responsibility of helping them on their way, the local charitable agencies not wanting to see the family suffer.

More recently, a young man and his wife, who came here from many miles away, tramped the streets for several days, looking for employment. Of course, they didn't find any work for there is not enough to go around to our own citizens. Relief agencies, however, provided them with meals, lodging and clothing, and helped them on their way to another place.

In these times of unemployment, the migration of families is to be discouraged. They would fare much better if they would stay at home, where they have relatives or friends to help them, and where, if they have established residence, they may be eligible for a measure of relief from the governmental agencies.

ROWDYISM CURBED

HALLOWE'ENS are not what they used to be. And at the outset, it might be explained that this is not to be misconstrued as a clamor for the return of the "good old days."

Time was when this annual festival was looked forward to by property owners with as much fear as would be theirs upon the approach of a tornado. That certainly was one day on which a moratorium was declared on the rights of private property. Folks woke up the following morning—that is, those who were able to sleep—to find the world in bedlam. Woodpiles were tipped over, carriages were hoisted on top of telegraph poles, gates were carried to the church steps, the school bell was tied up so it wouldn't ring, and other acts of vandalism, too numerous to mention, had been committed.

All this destruction was accomplished by Hallowe'en celebrators in spite of the fact that the city fathers usually put on a force of extra policemen. Now, however, Hallowe-ens are tame affairs. They have become so tame in fact that window soaping, which was considered as appropriate in the old days, is now considered a nuisance.

One wonders why times have changed. Has civilization veneered the roughness off our Hallowe'en celebrations the same as it has done with the mining camps of the wild old West?

Perhaps, the best reason is that youth is finding more things of the constructive type to do nowadays. This is particularly noticeable in Escanaba, where boys and girls find more enjoyment in participating in or attending the annual Hallowe-en carnival at the Escanaba high school. The ninth annual frolic will be held Friday night, Oct. 30, and will offer a variety of entertainment features for young and old, from which more pleasure may be derived than from the malicious destruction of property.

WORKINGMAN SAVES THE NATION
(FROM THE COMMONWEAL)

CONSCIOUSLY or unconsciously, the American people are waiting for a strong man to master the depression. As a matter of fact, he has already assumed control. He is so different from the typical spectacular and picturesque strong man that nobody has paid any attention to him. He is extremely modest and unassuming, has played no part in public affairs, is no orator and seldom speaks at all; he has never been interviewed for the newspapers, has never been photographed, has never written for the magazines, has never spoken over the radio, has never been awarded an honorary degree. The strong man in the present emergency is the American workingman.

The workingman has not solved the problem of depression nor can he be expected to. But his sanity steadies the country and may easily be the only reason why we are, after a fashion, surviving the present economic crisis.

In spite of the acute and widespread suffering caused by the economic stringency, there is no indication of general collapse or catastrophe.

This is true because the workingman wills that it should be so. This strong man holds us in the palm of the hand; we depend on him for existence. If he refused to do his work the nation would be instantly demoralized.

The workingman today does not indulge in destruction, but is strong in patience, self-control and good sense.

Anniversary

ATTACK ON DESTROYER

On Oct. 16, 1917, the U. S. S. Cassin, American destroyer had a narrow escape after being attacked in the war zone by a German submarine.

While the Cassin was on patrol duty, the submarine was sighted about five miles away. It was on the surface. The Cassin, under command of Commander Walter H. Vernou, proceeded at full speed toward the submarine.

She searched the vicinity for 30 minutes, when Commander Vernou sighted a torpedo running at high speed near the surface about 400 yards away, headed to strike the Cassin amidship.

He rang for emergency full speed ahead on both engines, put the rudder hard over, and was just clear of the torpedo's course when it broached on the surface, turned sharply toward the vessel, and struck the stern of the Cassin.

One of the Cassin's engines was disabled, but she was able to continue on her way, circling in search of the submarine. An hour later she discovered the submarine's conning tower and fired four shots, but the submarine had disappeared.

GEMS OF PERIL

(By NEA Service) By Hazel Ross Hailey

(Continued)

It would have been easy to go at once to Mrs. Jupiter and tell her her troubles, if it had not been for Mrs. Ruyther. She was, Mary had to admit to herself, a congenital snob, and a priggish one. With Dirk for a son, she would never be able to understand Eddie's paccadilos, or condone them. And Mary felt miserably that she had little enough to bring to her union with the impeccable Ruyther family—just herself and a name that had never been brought to shame. If that scant dowry was in danger, Mrs. Ruyther must not know.

* * *

Mrs. Jupiter did not look any too happy; she looked tired and uncomfortable. The strain of being nice to Mrs. Ruyther was telling on her naturally jolly disposition. From the grimaces she made from time to time, Mary judged with amusement that her shoes hurt, into the bargain.

No, she would not add her own trouble to those from which that poor old woman was already suffering.

Mr. Jupiter would be somewhere about—he would be better able to tell her what to do than his wife would. Mr. Jupiter absented himself from the social scene as much as possible; she knew she would find him outside somewhere, roaming around the grounds, smoking, listening to the music as it filtered out to him, mercifully mellowed by distance. She would go out by way of the terrace, and look all 'round the house.

As she moved cautiously along the wall, avoiding the heels and elbows of the swooping couples as best she could, she had to pause once to rub tenderly an ankle-bone which had been the target for somebody's French heel. As she looked up she saw just ahead of her, in the corner, Dirk and Cornelia dancing—if they were dancing. They seemed hardly to move at all.

But what was odd was that Cornelia was crying. Mary could see it even though Dirk's back was toward her, shielding the girl from curious eyes. Once he looked about worriedly and she saw that he looked white and strained.

Well! That was a surprise. She hadn't thought Cornelia cared that much, enough to make a spectacle of herself.

What in the world should she do—go forward and let them know she had seen? Her first impulse was to rescue Dirk there and then. Let Cornelia go and cry on somebody else; there were dozens of men present who would gladly dry the tears of the heiress to so many millions. Dirk must feel an awful brute. And that wasn't fair.

On second thought, that would merely make Cornelia hate her. But Cornelia hated her anyhow as it was.

As she hesitated, Dirk evidently resolved to get Cornelia away before she made a complete fool of herself; holding her arm firmly he moved with her toward the wide door opening on the terrace. She reached the door just in time to see them step outside the circle of light from the doorway and disappear into the dark grounds.

Mary could have stamped her foot with annoyance—if it had not already hurt. She could not follow them out there, even if her errand were looking for Mr. Jupiter. It would be too much like spying. People would see, and what would they think? She knew what Cornelia would think if she bumped into them accidentally—that she was jealous. She wouldn't give her the satisfaction. No, indeed! They could have the terrace all to themselves.

* * *

Swiftly she turned into the flagged corridor which ran along the side of the house to the conservatory, and led into the back hall. She hadn't too much time. Better make her arrangements first, and tell the Jupiters afterward. She was so sure of their understanding that it hardly seemed necessary anyhow. So she intercepted one of the maids—Bessie, the comeliest, and therefore assigned to parlor duty—and told her a man would be coming to the side door presently, and to be sure to let him in. Bessie said, "Yes, Miss Mary," and scurried on. She was carrying drinks out to the chauffeurs, who were clustered about a big car in the back driveway, talking.

Mary smiled—she knew with certainty now where Mr. Jupiter was. It was one of the favorite occupations of the old automobile manufacturer, talking with the men who drove cars. Other officials of the Jupiter Motor Company, Incorporated, were only too well aware of it. Whenever they put forward ideas about the Jupiter motor which did not coincide with his sentiments, he was wont to stop all argument by yelling, "And where did you get your information? I'll tell you where I got mine—from the men themselves!"

He had been an automobile mechanic once and it was his boast that he was still one—just that, and nothing more. They might know about stock issues, and the like of that, but he knew carburetors. When he was in that mood, there was nothing more to be said.

His interest in motors and in the men who drove them was genuine enough; their talk was his talk. But his wife, among others, thought he sometimes carried it too far. He judged a man by the way he treated a car, for example. Many a friend's chauffeur, and even some taxi-drivers he had taken a liking to, were now holding good jobs in his plant. On the same basis, he had never really warmed up to Eddie, Mary remembered. Eddie was known as a "wild driver," and that was enough for Mr. J. If it was that again that had gotten Eddie into trouble—

Mary paused, pinching her lower lip thoughtfully between thumb and finger.

She resolved presently that this was a family matter, and why bother anyone with it except herself? It really seemed the kindest thing to everyone concerned—just to say nothing about it. Later, it might seem very different to other people, but she could not know that then.

* * *

Mr. Jupiter was sitting on the running-board of a limousine, surrounded by a group of "his boys." Some of them looked as if they would like to break away and start a crap-game, but were afraid to suggest it. She could hear his voice droning on and on. He was having a good time.

A big, foreign-looking limousine stopped a second under the portico, then shot around the circular drive and out again, at a high rate of speed. The uniformed drivers all looked up interestedly, as it circled, then went on listening in respectful silence to the old man's words.

"Lorimor. Special body," one remarked to another quietly.

"Junk," said Mr. Jupiter, pricking up his ears. Lorimors were his special antipathy.

Mary turned and went into the house. Mrs. Jupiter was not in the ballroom any longer; someone said she had complained that her feet hurt and had gone upstairs to change. Mrs. Ruyther had gone home.

Mary looked at her wrist-watch, and hurried upstairs. Mrs. Jupiter's sitting room was at the head of the stairs, flanked by her bedroom and her husband's. Mary's room was at the farther end of the hall. As she paused on the top step to catch her breath before turning back along the corridor, she heard sounds issuing from Mrs. Jupiter's sitting room—an angry, snarling voice, a woman's loud scream, and then two shots in rapid succession. There was the thud of something heavy falling. Then silence.

Mary stood frozen to the newel-post, too terrified to move.

"Eddie," she cried to the closed door, "Eddie, is that you?"

CHAPTER II

FEARFULLY, as if drawn by a magnet, Mary moved slowly forward. Outside the closed door of Mrs. Jupiter's sitting room she stopped and called sharply, experimentally, "Eddie?" Then more loudly, "Eddie!" There was no reply.

Could it be Eddie in there? What would he be doing in Mrs. Jupiter's room? He had no business there unless the servants had directed him there in error or had gone in there by mistake.

He hadn't said anything about bringing someone with him, though, and some other person was in there—the person he had been quarreling with. Suddenly she remembered, and the realization stunned her. Mrs. Jupiter was in that room. Hadn't she gone upstairs to take her shoes off? It had been Mrs. Jupiter's voice she heard. Then whose—oh, dear God—whose hand had fired those shots?

Perhaps there hadn't been any. Her unbelieving mind was milling about desperately. Perhaps an automobile had back-fired in the drive. But that was nonsense—the noise had been close, plain. You couldn't hear noise from the outside clearly in here, in this great heavy-walled house with the thickly shuttered windows.

The silence began to tear at her nerves. Gasping with excitement, she reached out suddenly and jerked open the door. The room was brightly lighted, but empty. She looked about, dumbfounded, almost ready to believe that her senses had tricked her.

Then she looked down—and there on the floor lay the crumpled figure of Mrs. Jupiter, the white hair awry where the diamond headdress had been ruthlessly snatched from it, the gold dress twisted about her knees, the poor wrinkled old face haggard but strangely peaceful under the searching glare of the lights. An old pair of felt house slippers covered her feet.

Her hands, barren now of rings, still clutched something which she held clasped tightly between the palms, still firmly grasped together on her breast. It was the ruby necklace.

But it was the spot in her forehead, just below the hairline, from which a slow ooze of blood trickled and ran redly down the temple into the snow white hair, that drew Mary's horrified gaze.

Her distended eyes took in the whole scene with photographic clarity before she realized its enormity. For the first time it occurred to her as she stared at the still, disheveled figure, that Mrs. Jupiter was dead.

What had happened seemed quite clear—Mrs. Jupiter had been robbed, but she had not given up the necklace. With her last breath she had protected it; the coil of blood-red stones between her fingers testified to her success. The thief had not been able to get it away from her, but his

(Continued On Page Eight.)

LYRICS OF LIFE

By Douglas Malloch

(Copyright 1931 by Douglas Malloch)

HOLDING YOUR OWN

Holding your own? You're not!
    Just standing still? Oh, no!
All anchored to some certain spot?
    Don't let them tell you so.
You either go ahead
    Or else you slip behind,
Awake, asleep, alive or dead,
    In heart and soul and mind.

Holding your own? Oh, no.
    Just standing still? You can't!
You can't keep standing still, although
    That may be all you want.
The world moves on each day
    Along its shining track,
And either you keep up or stay
    A little farther back.

Holding your own? You're last!
    Just standing still? Oh, no!
You're slipping backward, backward fast,
    When all the signs say, "Go!"
You can't stand still alone,
    You win or lose the race—
The only way to hold your own
    Is still to hold the pace!

Quotations

The World War was fought to make the world "safe for democracy," but today some of our business men and political leaders are doing their best to make it "safe for Communism."
—Former Governor P. P. Baxter of Maine.

* * *

I believe it is possible for a man by nature to care for more than one woman at the same time.
—Rudy Vallee.

* * *

If the noblest man in the world is treated as a scoundrel, he will react to it by being a scoundrel.
—Boris Pilnyak.

* * *

Insects are our rivals here on earth and probably the last living thing will be some active insect on a dead lichen.
—Dr. L. O. Howard

'Looking Backward'

October 16, 1911

James McGeady of Harris had a potato digging bee at his farm last Tuesday. Mr. McGeady, who is convalescing after having fractured his leg was surprised by thirty-two friends who came to his farm home, digging and picking potatoes with the result that 400 bushels were dug and housed in excellent style. Such kindly acts toward a fellow man forces one to conclude that man is still solicitous regarding his neighbor's welfare.

Charles Pariseau is visiting at the home of Mr. and Mrs. John Besson at Perkins.

Miss Alice Stegath returned to Marquette yesterday after spending the week-end in the city at the family home.

Plans and specifications for changing the course of Butcher's Creek were presented to the city council last night by members of the board of public works.

T. Nasser, who canducts a confectionary store at 1116 Ludington street paid a fine and costs amounting to $15 for selling cigarettes to minors.

Over 40 applications have been received for vacancies on the city fire department when the new seventh ward station is opened. What method will be pursued in selecting the firemen has not yet been decided upon by the members of the council.

Reports of the World's Series are being received by innings at Jordan's pool room.

Peter Reiffers has returned from a visit of two months at his old home in Luxembourg, Europe.

OUR BOARDING HOUSE By Ahern

FRECKLES AND HIS FRIENDS By Blosser

BOOTS AND HER BUDDIES By Martin

TOWNSHIP ROAD MILEAGE 539.2

More Highways To Be Taken Over Soon in Delta County

Additional township road mileage will be taken over by the Delta county road commission in 1932.

There are 539.2 miles of township roads in Delta county, and based on this mileage the county is to receive $17,878 next year to aid the county in absorbing these township roads. The total township road mileage in the state is 60,137.5.

The Delta county township road mileage is divided among townships as follows, Masonville township leading the list:

Baldwin	41.6
Bark River	51.5
Bay de Noc	50.0
Brampton	19.2
Cornell	23.4
Escanaba	29.3
Fairbanks	32.3
Ford River	30.0
Garden	36.0
Maple Ridge	54.9
Masonville	57.3
Nahma	38.4
Wells	34.5
Ensign	40.8
Total	539.2

WORLD'S MEANEST MAN

Rochester, Pa.—Edward Speerhaus, 21, and blind from his birth, has found the world's meanest man. Speerhaus dropped a money bag containing $48 on the sidewalk here recently. While he was grouping about for it, the meanest of thieves picked up the bag and ran before Speerhaus could summon aid.

FACE COVERED WITH PIMPLES

Resinol clears them away

"My complexion was very poor because of pimples and blackheads which covered my face and neck. I had been advised to try Resinol Soap and Ointment, but had tried so many other things without success I was disgusted with everything. However, a friend urged me to try a sample anyway. In three days' time the improvement was so great I could hardly believe it. I will always have a word of praise for Resinol." (*Signed*)—

Pauline Bunch,
2514 Warren Ave., Dallas, Texas.

Resinol Ointment and Resinol Soap are invaluable for all kinds of skin disorders. Your druggist sells them. For free sample write Resinol, Dept. 42-G, Baltimore, Md.

DUTCH BULBS

Plant now for early Spring blooms. Make selections from our fresh stocks of—

Tulips
Daffodils
Hyacinths
Narcissus
Crocus
Hardy Lilies

C. Peterson & Sons
Home Grown Flowers
Escanaba and Gladstone

F. J. McGovern

320 STEPHENSON AVE.
PHONE 709

Cleaned and Scaled Perch, lb.	20c
Fresh Trout, lb.	25c
Fresh Whitefish, lb.	23c
Smoked Whitefish, lb.	28c
Smoked Lake Chubs, lb.	27c
Pink Salmon, lb. can	15c
Oil Sardines, can	5c, 10c, 15c, 20c
Mustard or Tomato Sauce Sardines, 2 for	25c
Shrimp, can	20c
2 Cottage Cheese	25c
Mild American Cheese, lb.	23c
10 lbs. Sugar	55c
2 lbs. Lard	23c
Butter, lb.	37c
4 lbs. Beans	25c
3 Macaroni or Spaghetti	20c
2 cans Milk	20c
3 cans Tomatoes	25c
3 cans Peas	27c
2 large cans Beans	28c
Large bottle Catsup	15c

FRUIT DEAL

1 large No. 2½ size can Peaches, 1 large No. 2½ size can Pears, 1 large No. 2½ size can Plums, 1 large No. 2 size can Pineapple, 1 large No. 2½ size can Apricot

All for **98c**

Ripe Tomatoes, lb.	7c
Apples, 6 lbs. for	25c

HARRIS NEWS

Harris.—Harold Lewis and Erna Meintz of Green Bay visited with Mr. and Mrs. George Lewis Sunday.

Mr. and Mrs. Joseph Chelmecki left for Illinois where they will visit.

Mr. and Mrs. Rudolph Larson of Hermansville visited at the Julius Courville home Sunday.

Mr. and Mrs. Francis Lewis of Niagara visited at the home of Mr. and Mrs. George Lewis Sunday.

Thomas and Gladys Mellington visited at the home of Mr. Colony at Crystal Falls Monday.

Mrs. John La Cosse, sons, Romeo, Edmer, Ervie and Donald and daughter Edna visited at the home of Mr. and Mrs. Leo Perron in Iron Mountain Sunday.

Mr. and Mrs. George Klus, son Albert and daughters, Mathilda and Wanda visited in Hermansville Saturday evening.

Mr. and Mrs. Lohf of Hermansville visited with Mr. and Mrs. Frank Krutch Sunday.

Mr. and Mrs. Napoleon Benard and son, Donald, and daughter, Dorothy, visited with Mrs. John La Cosse Sunday evening.

Mrs. Lawrence and Mrs. Stein and daughters of Escanaba visited at the Frank Krutch home Thursday.

Mr. and Mrs. Philip La Belle of Detroit are visiting at the Alphonce La Belle home.

The Misses Helen and Marie Bartozek of Chicago spent the week-end at the home of their parents, Mr. and Mrs. Frank Bartozek of Perronville.

Jennie Pulcha of Chicago will spend the winter months at the home of her parents, Mr. and Mrs. Joseph Pulcha.

Mr. and Mrs. Antone Lesneiski and daughter Rose, and son Joseph, visited in La Branche Sunday.

Mr. Chester Godleski has returned to his home in Perronville after spending a few days visiting in Chicago.

Mr. and Mrs. Thomas St. Jacques and family of Escanaba visited at the home of Mr. and Mrs. Peter Houle Sunday.

Miss Dorothy Bellefeuil has returned to her home after having undergone an operation for appendicitis at St. Francis hospital.

Mr. and Mrs. Jesse Bellefeuil and Mr. and Mrs. Ed Bellefeuil and family have returned from their trip to Petosky, Mich.

Mr. and Mrs. Wilfred Nault and family of Iron Mountain spent the week-end at the William Juneau home.

Mr. Joseph Swille and Mr. Eugene Leclaire of Escanaba visited at the home of John Swille Sunday.

Mr. and Mrs. Richards, son George, and daughter, Henrietta, visited at the Peter Thompson home Sunday.

Peter Thompson has left for Munising, Mich., where he is employed.

Miss Henrietta Richards of Iron Mountain, was a guest of Elizabeth Swille Sunday.

Mr. and Mrs. Eugene Derocher, sons Edward, Norbert and Elroy, and daughter Eileen, of Schaffer, visited at the Peter Swille and John Swille homes Sunday.

All the members of the Harris Board of Education and the superintendent attended the state conference at Stephenson.

Mr. C. W. Price, member of the state department of education, visited the Harris school Monday. He was very well pleased with the new improvements in the buildings.

Mr. Harold Terens, of Ford River Mill, is rewiring and installing new fixtures in the Harris school.

The Harris basketball team will play at Carney Friday, October 16th in the second outdoor game this season.

Advertisement

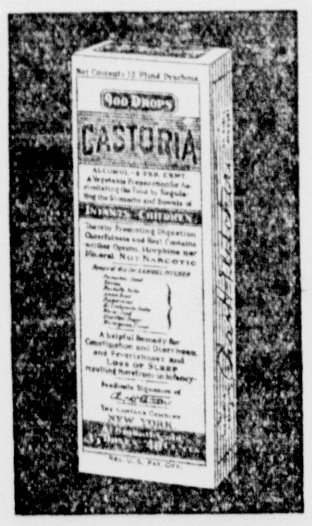

Made specially for **BABIES and CHILDREN**

Physicians tell us that one condition is nearly always present when a child has a digestive upset, a starting cold or other little ailment. Constipation. The first step towards relief is to rid the body of impure wastes. And for this nothing is better than genuine Castoria! Castoria is a pure vegetable preparation made specially for babies and children. This means it is mild and gentle; that it contains no harsh drugs, no narcotics. Yet it always gets results! You never have to coax children to take Castoria. Real Castoria always bears this name:

Chas. H. Fletcher.

CASTORIA

CHILDREN CRY FOR IT

Delta County Budget Increased for 1932

Except for a cancellation of bounties on rats and wolves, the Delta county board of supervisors made no drastic changes in their appropriations for the coming year, and on recommendation of the finance committee yesterday approved a budget totaling $229,686.54 for county purposes. This is an increase of $9,686.54 over last year, purposely made larger to avoid deficiencies and to keep the county finances on a firm footing for the next ensuing year. A county road fund of $73,499.70 as requested by the road commission, was approved and placed in the budget.

The suspension of bounties on coyotes, wolves and rats becomes operative immediately under a resolution passed following the submission of the finance committee recommendations. This fund was overdrawn for the current year, with a total of $1,532.85 paid out on an appropriation of $1,200. The bounty on sparrows remains, due to the fact that a change is not provided by state law, and an appropriation of $50 has been set aside in the 1932 budget to cover this expenditure. Bounties on wolves killed prior to October 15 will be paid, but the bounty system on these animals will become inoperative in Delta county as soon as payment has been made for those already killed.

Bureau Allowed $1,700

Under the head of donations, appropriations were refused to all organizations which failed to submit a report of expenditures to the county board. The Michigan's children's aid society was given $500, the U. P. state fair $1,150, and the Upper Peninsula Development Bureau $1,700. Provision was made that none of these donations shall come due until Feb. 1, 1932. A special appropriation of $75 from the contingent fund was made for the annual Upper Peninsula potato show.

The sanatorium fund calls for $10,000, but the county has appropriated but $7,500, due to the fact that $2,500 will be available from interest receipts.

Most of the work of the annual session Thursday was crowded into the last hour, the finance committee reporting at 4:30 p. m. after a full afternoon of checking over departmental requirements.

The amounts apportioned to the various funds for 1932, together with the appropriations for 1931, are as follows:

	1931	1932
Bounties	$ 1,200.00	$ 50.00
Bonds	34,250.00	32,750.00
Circuit court	6,200.00	7,200.00
Prosecuting atty.	6,800.00	6,800.00
County clerk	5,720.00	5,820.00
Coroner	800.00	600.00
Treasurer	5,840.00	5,840.00
Court house and grounds	3,000.00	3,115.00
Election	1,000.00	2,500.00
Justice	5,000.00	5,000.00
Supervisors	3,500.00	3,500.00
Register of deeds	3,900.00	4,260.00
School	4,900.00	4,700.00
Agricultural	3,600.00	4,050.15
T. B. Cattle Fund	3,000.00	2,400.00
County park	4,614.54	4,593.73
Probate	6,640.00	6,640.00
State institutions	14,800.00	17,900.00
Juvenile	1,500.00	1,500.00
Mothers' pensions	35,000.00	35,000.00
Sheriff	20,000.00	19,700.00
Miscellaneous	2,280.00	2,487.49
Donations	3,845.81	3,350.00
Poor	15,000.00	16,200.00
Contingent	18,591.17	25,443.12
Sanatorium	8,800.00	7,500.00
County normal	718.48	937.00
Totals	$220,000.00	$229,686.54
County Rd. .004	73,832.68	73,499.70

THREE OFFICERS TO BE RETAINED

Poor Commissioner Will Serve for Another Three Year Term

Mayor W. H. Needham was named yesterday as Delta county's representative to attend the Michigan Association of Supervisors meeting to be held Jan. 26, 27 and 28, 1932, at Lansing.

J. P. CAMERON

The appointment was made at the county board meeting Thursday morning by Chairman J. P. Cameron of Nahma, who told the board that he believed the county would gain additional prestige at such meetings by sending men who had attended similar meetings in the past and who were in close touch with problems of the county.

The board voted to send the local welfare agent, C. L. Tordeur, to the state conference of county agents to be held November 11 and 12 at Lansing in connection with Governor Brucker's health conference, which opens Nov. 9.

A new committee was named by Chairman Cameron to communicate with the artist engaged to paint a portrait of Judge Flanagan, former circuit judge. The painting was authorized two or three years ago, but was never started, due to the fact that the committeeman is no longer a member of the board. August Klagstad of Minneapolis, a native of Manistique, was commissioned to do the work, and the portrait will be hung in the court room along with the likenesses of two other previous circuit judges.

Three appointive county officers were retained by the board. J. H. Kenney of Schaffer, school examiner, was reappointed for a two year term. Dr. W. A. Cotton of Escanaba was reappointed to the Pinecrest Sanatorium board of trustees for a three year term, and N. J. Lapine of Gladstone was again named secretary of the board of poor superintendents. His term also runs for three years.

Cotton Is Grown In Chicago-Land

Chicago. (Special) — "Away down south in de land of cotton" now refers to a point no nearer the Mason-Dixon line than the wind-swept shore of Lake Michigan.

Using seed supplied him by Dr. Bradford Knapp, president of Alabama Polytechnic Institute, at Auburn, Alabama,—Harvey J. Sconce, chief of the 1933 World's Fair agricultural division, has succeeded in raising 150 cotton plants in the exposition's tiny cotton patch just each of Soldiers' Field stadium, Chicago's huge sports arena.

Unless a killing frost upsets his plans, Mr. Sconce expects to be able to point with pride to bolls of fluffy white before November 1. Visitors to football games seated in the east stands will be able to look down upon a field of snowy white between halves.

"This is the first time that cotton has been grown outdoors farther north than southern Illinois," said Mr. Sconce.

"The seed is regular half-and-half. The soil is unprepared and the cotton plants were not even watered.

"I planted my first seed on May 20, but the sparrows ate them up. They also ate up the second planting, but the third, which I planted on June 4, came up in spite of all the doubting Thomases."

Infantile Paralysis Patient at Hospital

Julianne Earle, 10 year old daughter of Mr. and Mrs. F. J. Earle, 412 South Eighth street, was admitted to St. Francis hospital Wednesday suffering with infantile paralysis. The child has been isolated from all other patients and is not allowed any visitors. Her condition yesterday was reported as fair. She has been given the serum and is resting more comfortably.

Now read the Classified page.

What Are They Doing Now?

Little Items of Interest About Former Residents.

Mrs. Foss Elwyn, of Sault Ste. Marie, Mich., formerly Miss Mildred Swanson, is among the former Escanabans who visits this city annually since her departure from here in 1924.

Mrs. Elwyn was born in this city, and after graduating from the Escanaba high school, attended the Northern State Teachers' College at Marquette and later Stout Institute at Menominee, Wis. Mrs. Elwyn taught school for a number of years before her marriage to Mr. Elwyn, which took place in August 1924.

Mrs. Elwyn is a daughter of Mr. and Mrs. John A. Stromberg, 1507 Ludington street, and is the mother of a son, Richard Auctin, fifteen months old.

Men in Paris are wearing, with evening dress, handkerchiefs which, from a distance, look like flowers.

AMUSEMENTS

AT THE DELFT

Constance Bennett, called the screen's most highly-paid actress, was enthusiastically received at the Delft Theatre last night, in her latest and greatest starring vehicle, "Bought," a Warner Bros. production.

She plays the part of Stephany Dale, a modern girl brought up in poverty and compelled to bear the slings and arrows of gossips who twit her about her doubtful birth. Stephany determines early to get into high society, for money and position, so she believes safely shield their possessors from unhappiness.

Upon the death of her mother she gets a position as a mannequin, through the kindness of Meyer, an aged buyer. This gives her a chance to strut like a jackdaw in fine company and in fine clothes. She has made the acquaintance of Nicky, a struggling young writer, whose love she secretly returns, but hides because it will stand in her way in reaching her goal. Her old friend later gets her with a rich physician as secretary and there she meets society people and is invited to their homes.

She attracts the attention of a wealthy playboy, and lies to him about her family, to hold him. After their engagement he finds out the truth and offers to take her with him to Europe without the formality of marriage. She in the meantime has cast off Nicky and her old friend—but now seeks them—but that is a vital part of a story that is absorbing from first to last—and suffused with tense drama and fine suspense.

At the recent London Business Efficiency Exhibition, between 70 and 80 per cent of the machines on display were of American manufacture.

GARDEN CLUBS' RECORD ISSUED

Franklin School Carries Off Most of Premium Money

A review of the accomplishments of the 4-H summer garden clubs in the public and parochial schools was given yesterday by Henry Wylie, Smith-Hughes agricultural instructor of the Escanaba public schools.

The Franklin school won the largest amount of prize money of the schools that exhibited at the vegetable show and the Upper Peninsula State Fair. The prize awards were as follows: First, Franklin, $13.75; second, St. Anne's, $10.50; third, Webster, $8.25; fourth, St. Joseph's, $7.25; fifth, Jefferson, $5.25; sixth, Washington, $5.25; seventh, Barr, $3.25; Total, $53.50. The 1930 winners totaled $62, including the $15 county prize. This was won by Delta county again this year, but other garden clubs in the county showed this year for the first time, so the $15 was omitted from the 1931 report.

The Franklin school garden club also scored the highest per cent of finishers, a finisher being a member who makes a garden, takes care of it, writes a report and story, and exhibits his vegetables at the vegetable show. The finishing results are: First, Franklin, 70 per cent; second, Washington, and Jefferson, tie, 57; fourth, St. Joseph's, 54; fifth, St. Anne's, 42; sixth, Webster, 41; and seventh, Barr, 40. The total enrollment was 66, of which 34 finished, making an average of 52 per cent. This is an increase of 19.8 per cent over last year.

The leading individual prize winners were: First, Roy Olson, Franklin club, $6; second, Robert Charbonneau, St. Anne's club, $4.65; third, Henry Paquet, Webster, $3.75; fourth, Paul Johnson, Franklin, $2.65; fifth, Alice Johnson, Franklin, $1.85.

The various individual winners were:

St. Joseph—Edward Gleich, Rosalyn Ammel, Mary Grace Ammel, Angeline Sayklly, Francis Roy and Junior Hirn.

Webster—Emil Johnson, Henry Paquet, Clifford Moreau, Ernest Cormier, and Ralph Ottensman.

St. Anne's—Marie Charbonneau, Albertine St. Martin, Robert Charbonneau, Bernice Caron, Vincent Guimond and Jeanette Girard.

Jefferson—Ernest Bloom, Robert Embs, Joseph Spangler and Kenneth Gallagher.

Franklin—Roy Olson, Alice Johnson, Paul Johnson, John Stevens, Lucille Froelick, Melvin Olson and Norrine Roeder.

Barr—John Hebert and Robert Olson.

Washington—Cecelia Sayklly, Louise Sayklly, Bernice Erickson and Alice McCafferty.

Press Want Ads Cost Little, Accomplish Much.

MARINE

C. & N. W. DOCKS

Steamer Agassiz arrived last night; will clear today for Cleveland.

ESCANABA COAL & DOCK CO.

Steamer Cletus Schneider arrived Thursday with a cargo of coal.

Steamer Wacondah will arrive Saturday evening with a cargo of pulp and will start unloading Sunday morning at seven o'clock.

MILWAUKEE ROAD DOCKS

Steamer Elwood due this morning, will clear at noon for Cleveland.

Steamer Scheadle due Saturday, will clear for Buffalo.

FISHERMAN'S PATIENCE

LAND OWNER: You mustn't fish here. This is my water.

FISHERMAN: Is that your water up above here?

LAND OWNER: No.

FISHERMAN: Very well. I'll wait until the water above gets down here.—Answers.

"FATIGUE? I just postpone it!"

"No, I don't have 'nerves.' You can't have them, and hold this sort of position. My head used to throb around three o'clock, and certain days, of course, were worse than others.

"Then I learned to rely on Bayer Aspirin."

The sure cure for any headache is rest. But sometimes we must postpone it. That's when Bayer Aspirin saves the day. Two tablets, and the nagging pain is gone until you are home. And once you are comfortable, the pain seldom returns!

Keep Bayer Aspirin handy. Don't put it away, or put off taking it. Fighting a headache to finish the day may be heroic, but it is also a little foolish. So is sacrificing a night's sleep because you've an annoying cold, or irritated throat, or grumbling tooth, neuralgia, neuritis. These tablets always relieve. They don't depress the heart, and may be taken freely. That is medical opinion. It is a fact established by the last twenty years of medical practice.

The only caution to be observed is when you are *buying* aspirin. Bayer is genuine. Tablets with the Bayer cross are *safe*.

BAYER

OUT OUR WAY By Williams

Penney Sells for Cash—that Means Lower Prices!

IMPORTANT NEWS!

Men's Heavy Winter Union Suits

75c Buy Now!

Here is a new low price on men's heavy union suits! They're made to the same high standards of workmanship that you always find at Penney's! Long wearing ribbed cotton!

Extra Heavy Weight All Wool **Union Suits** **$3.29**

Perfect warmth and comfort not possible in any other garment! Penney's price is amazingly low for the high quality!

Men's Heavy **Union Suits** **$1.79** *One-third Wool!*

You can brave the most severe winter in these! Priced at Penney's at the lowest price in years!

Boys' Heavy Fleeced **Union Suits** **49c**

Thrift-wise mothers will instantly recognize this amazing value! Buy a supply of warm underwear for the boy! Sizes 6 to 16.

Excellent Quality! **15% Wool Union Suits** for Boys

Ribbed knit, 15% wool. The workmanship on this garment is unbeatable! Sizes 6-16 ..... 98c

Dommet Flannel Shirts

Made to Give Warmth and Long Wear

59c

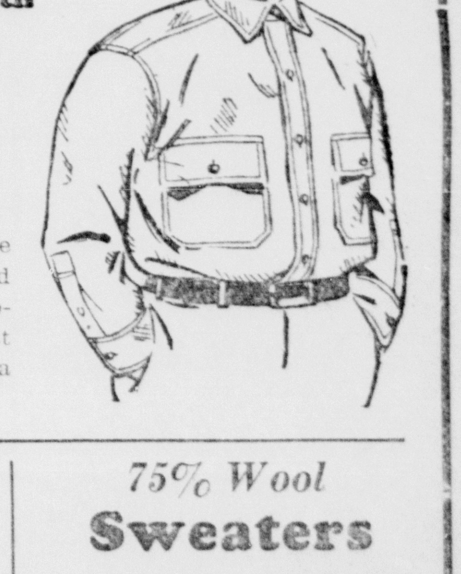

Here's a real shirt . . . one that is strongly stitched and cut full. At this price it represents just about the most that could be wished for in a garment of this type!

Part Wool Work **SOCKS** 2 pairs for **35c**

75% Wool **Sweaters** **$2.98**

Button style, heavy ribbed, in dark blue, oxford grey, brown, tan, and heather mixtures.

J. C. Penney Co. Inc.
Where Thrift Sets the Fashion
1020-22 Ludington St.
Escanaba

Society

WOMAN'S PAGE

AMY BOLGER, Editor

Telephone No. 692

Personals

Franklin P-T-A First Meeting Busy Session

Discussion of welfare work, plans for a pantry sale, a splendid program and presentation of the outline of the year's program were among matters of interest at the first regular meeting of the Franklin School Parent-Teacher association, held Wednesday at the Franklin building. The meeting was well attended.

Mrs. J. H. Stephens, newly elected president of the unit, presided for the first time.

A discussion of welfare work was held. Under the Franklin unit plan, Mrs. Barbara Semer is in charge of a chest of clothing which is maintained for needs as she finds them. Donations to this chest may be taken to her, or a call may be left with Mrs. L. J. Jacobs and she will arrange to have the clothing collected.

Plans were made for a pantry sale which will be held on November 7.

The "Children's Charter" was read by Mrs. H. A. Peterson, chairman of the program committee, who presided during the program. A splendid demonstration of the first principles of music was given by the children of Miss Peterson's kindergarten and was greatly enjoyed. A review of "Marks of an Educated Man," by Edward Albert Wiggam, was capably presented by Mrs. I. W. Smith. Refreshments were served by the board at the close of the program.

Year's Program

The following program outlined for the year, a course in parent education, as suggested by the state bulletin, was announced as the theme basis of meetings during the year:

November—Habits.
December—Feeding Habits.
January—Constructive Discipline.
February—Founder's Day.
March—Emotional Habits, Jealousy, Anger, Fear.
April—Lying and Stealing.
May—Family Relationships.
June—Joint Meeting.

Trick Feathers On Smart Hats

New York, (AP) — Adjustable feather fancies are a new way of making one hat wearable with half a dozen dresses. Some of the new black tricorn hats are equipped with five or six different colored feather novelties which can be attached by snap fastenings at the wearer's pleasure.

FURNITURE IN GLASS.

Entire pieces of furniture are being made of glass. An example is a mirrored dressing table in a delicate shade of pink. Plain, frosted, mirrored, painted and engraved glass is being used by exclusive New York decorators, particularly in rooms that are modernistic.

Advertisement

Increase Beauty With Mello-glo

No more ugly shine when you use MELLO-GLO Face Powder. New French process makes it stay on longer and prevents large pores. Smoothest, finest, purest powder known—its coloring matter is approved by the United States government. Never dries the skin. Never makes complexion look pasty, but always youthful. Try MELLO-GLO.

Everything in Readiness For Crippled Children's Clinic in Escanaba Today

Everything is in readiness for the Crippled Children's clinic, which, sponsored by the Escanaba Rotary club, in co-operation with the medical profession of the Upper Peninsula, the Northern Michigan Children's Clinic of Marquette, and the Michigan Crippled Children's commission, will be held today, at the First Baptist church, beginning at 8 o'clock.

Miss Wilhelmina Butzer, R. N., and Miss Neva Pumfrey, R. N., Commission nurses of Lansing; Miss Beatrice Rooks, medical stenographer, Lansing; and Harry H. Howett, secretary-treasurer of the Michigan Crippled Children's commission, arrived in Escanaba Thursday from Muskegon. Dr. Charles W. Peabody of Detroit, orthopedic specialist, and his physiotherapist, Dr. M. Cooperstock, of the Northern Michigan Children's Clinic, arrived this morning. Dr. John E. Gordon of Detroit is arriving this afternoon in time for his lecture. All will be guests during their stay in Escanaba of the Escanaba Rotary club.

The clinic will open at 8 o'clock this morning, with approximately fifty-five new cases recommended for examination, from Delta county and from adjoining counties as well.

Dr. Peabody will continue the examinations until all have been examined. He will have the aid of trained medical assistants, and a group of representatives of welfare organizations of Escanaba and Gladstone. Special entertainment will be provided for the children. A luncheon will be served at noon by the Ladies' Aid society of the First Baptist church. Serving of children and parents will begin at 11 o'clock. At 12:15 o'clock a special luncheon will be served members of the medical profession, the Rotarians and all workers.

Lectures in Afternoon

Examinations will continue into the afternoon, if necessary and at their close there will be a lecture program of particular interest. The lectures are:

Orthopedic Clinic, Demonstration of Orthopedic Cases—Dr. Charles W. Peabody.

Present Status of the Diagnosis and Treatment of Contagious Diseases—Dr. John E. Gordon, head of the Contagious Division, Herman Kiefer hospital, Detroit.

Presentation of Interesting Clinical Material from the Northern Michigan Children's Clinic — Dr. M. Cooperstock, Pediatrician, Children's Clinic, Marquette.

Mrs. Leslie French is general chairman of the day; Mrs. Anna G. Ryan will be in charge of the nurses and examination room and Miss Alma Howell, commission nurse, will superintend the clinic. E. A. Grabowski is luncheon supervisor, and a special group of committees will assist in all departments of the clinic during the day.

An adventurer has forsaken Arctic exploring and elephant hunting to enter the stock exchange. Evidently doesn't know when he's safe.

FLAPPER FANNY SAYS:
REG U. S. PAT. OFF

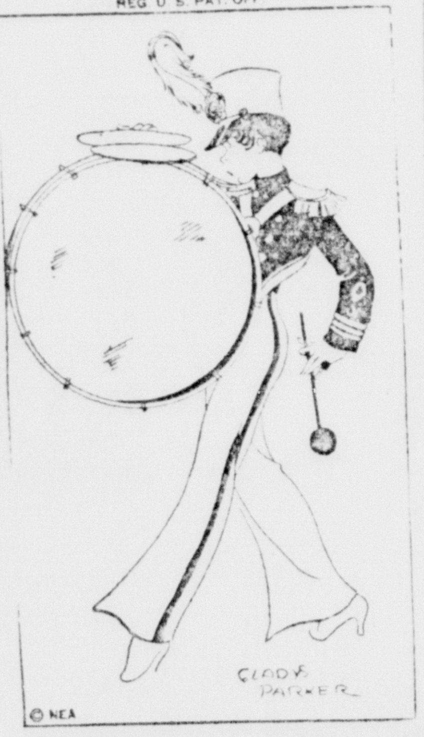

It's important to get behind the team before the game.

Social - Club

Wells Aid

The Wells Ladies' Aid society met Thursday at the Community building. A lunch was served at the close of the meeting.

* * *

Bridge Club

Miss Etta Brown was hostess to members of her bridge club at a regular meeting Wednesday evening. Two tables were in play. Miss Gertrude Loeffler had high score of the evening.

* * *

W. A. C. Club

Mrs. Nels Dishno entertained the W. A. C. club Wednesday afternoon at her home. Pokeno was played, Mrs. Ernest Boes receiving first prize and Mrs. William Casey, consolation. A delicious lunch was served after the games.

* * *

Pythian Sisters

The Pythian Sisters will hold a meeting this evening in the Pythian hall, beginning at 8 o'clock. Refreshments will be served. A large attendance is desired. Mrs. Harry Needham and Mrs. Ralph Simensen are hostesses.

* * *

Shower Party

Mrs. Lloyd Arnold was the guest of honor at a miscellaneous shower party given Wednesday evening at her home. Social diversions were enjoyed and a lunch was served. Mrs. Arnold received a number of lovely gifts.

* * *

Card Party Sunday

The Young Ladies' Sodality of Sacred Heart church, Schaffer, are sponsoring a card party to be given in the parish hall Sunday evening at 8 o'clock. Bridge and five hundred will be played. A cordial invitation is extended to the public to attend.

* * *

Dinner Party

Mrs. James Redmond entertained at a six o'clock dinner party Tuesday evening complimentary to Miss Dolly Vardigan whose birthday anniversary occurred on that day. Following dinner a delightful evening was spent with games, instrumental numbers and singing features of the program.

* * *

Wedding October 21

The marriage of Miss Veronica Paszkiewicz, daughter of Mr. and Mrs. Alex Paszkiewicz, of Peshtigo, Wis., and Chester Godlewski, son of Mr. and Mrs. Adolph Godlewski, of Perronville, will take place on October 21, at Perronville. The ceremony will be performed at St. Michael's church, Rev. Father Tom Drengacz officiating.

* * *

Rudolph's Party

Mrs. Carl Westerberg, 1311 North Sixteenth street, entertained Wednesday at a delightful afternoon party arranged in observance of the second anniversary of her little son, Rudolph. Eleven of his little friends and a group of mothers of the children were guests. The children played games and enjoyed a delicious birthday lunch. Rudolph received a number of gifts.

* * *

Bake Sale Saturday

The Woman's Guild of St. Patrick's church is conducting a bake sale Saturday morning, beginning at 9 o'clock at the Anderson and Bonefeld furniture store. All women of the parish are urged to donate for the sale. The finest looking cake will be a special prize. Mrs. J. J. Dwyer is chairman of the sale. Assisting here are: Mmes. J. E. Corcoran, Charles Chaison, Peter Garrity, James Murphy, L. B. Vandervort, Patrick Gannon, Alfred Baker, A. J. Geartts, and Frank McGovern.

* * *

Mrs. Winkler Honored

Mrs. William H. Winkler, 712 South Fourteenth street, was honored at a party given Wednesday evening by Miss Anna Groop and Mrs. Edwin Johnson at the Winkler home. A large number of friends gathered and the evening was spent in playing cards, bunco and five hundred.

Prizes in the card games were awarded, in bunco, to Mrs. Anna Gunderson, first, and Mrs. Mildred Truckey, second; in five hundred Mrs. Bud Vanderberghe, first; Mrs. Albert Kositzke, second; Mrs. Petry, third, and Mrs. Kvam, fourth.

* * *

Birthday Surprise

Mrs. Fred Benette, Mrs. John Frechette and Miss Sadie Frazer of this city were among the guests at a birthday anniversary party, arranged by Miss Gertrude Bagley and Mrs. Edward Hakes, in honor of the birthday anniversary of Mrs. T. J. Hutton, and held Wednesday afternoon at the Bagley home in Wilson.

The party was arranged as a pleasant surprise for Mrs. Hutton.

Dinner was served at one o'clock, the guests, twelve in number, playing bunco during the afternoon. Mrs. Mauritz Rosenquist of Marinette received first prize, and Mrs. John Kell of Powers, the consolation award. Mrs. Hutton was presented with a beautiful guest prize.

Hallowe'en decorations were used for the party, and were carried out in an attractive color scheme of orange and black.

Stage Won Her From Society

Here's one society girl who went on the stage—and is staying on. For footlights still have more allure than social lights for Natalie Schafer, above. She is continuing her career on Broadway, begun several seasons ago, and will appear soon in a leading role in a new play.

Sister Mary's Kitchen

Combination Ripe Grape Jelly and Butter

Stem about seven pounds fully ripe grapes, and crush thoroughly. Add one-half cup water, cover, and simmer five minutes. Place fruit in jelly cloth or bag. Drip until four cups juice have run through. Use juice for Ripe Grape Jelly (recipe below).

Sieve pulp left in jelly bag to remove skins and seeds. Use sieved plup for Ripe Grape Butter (recipe below).

* * *

Ripe Grape Jelly

4 cups (2 pounds) juice.
7½ cups (3¼ pounds) sugar.
½ bottle (½ cup) fruit pectin.

Measure sugar and juice, as prepared above, into large saucepan and mix. Bring to a boil over hottest fire and at once add fruit pecton, stirring constantly. Then bring to a full rolling boil and boil hard one-half minute. Remove from fire, skim, pour quickly. Paraffin hot jelly at once. Makes about 11 eight-ounce glasses.

* * *

Ripe Grape Butter

4½ cups (2¼ pounds) prepared pulp.
7 cups (3 pounds) sugar.
½ bottle (½ cup) fruit pectin.

Measure sugar and prepared pulp, as prepared above, into large kettle, mix well, and bring to a full rolling boil over hottest fire. Stir constantly before and while boiling. Boil hard one minute. Remove from fire and stir in fruit pectin. Pour quickly. Paraffin hot butter at once. Makes about 11 eight-ounce glasses.

* * *

Sausage and Cereal

One-half cup cracked wheat, 2 cups boiling water, 1-2 teaspoon salt, 1 cup sausage, 2 sweet green peppers, 2 onions, 1 tablespoon fat, 1-2 teaspoon powdered sweet herbs.

Cook wheat in boiling salted water until tender. Mince peppers and onions and combine with sausage. Melt fat in frying pan, add meat mixture and brown quickly. Add this to the cooked wheat half an hour before removing from the fire. Season with sweet herbs.

A milk delivery box is now on the market which, installed on the back porch, keeps milk safely until the housewife is ready to use it. The box is metal and has a hinged cover. It is large enough to hold three milk bottles. These boxes are available lined with an insulating material which protects the milk from heat and cold.

Red Cross Nurse Big Factor in Child Health

More than a million school children were inspected by Red Cross public health nurses employed by 517 local Red Cross chapters, between July 1, 1930, and June 30, 1931, Carl Sawyer, chairman for the Delta County Red Cross Chapter's annual membership enrollment this November said yesterday. "These highly trained women, efficient, and warm in human understanding, rode through the deep winter snows of the Great Plains, fearlessly negotiated mountain trails, and trod the furnace-hot tenement streets, helping mothers to prepare for their babies, children to overcome physical defects, and generally spreading the indispensable message of how to build up resistance to disease, and how to fight it when present. This widespread effort, in close co-operation with the medical authorities, is conducted for the benefit of people who would not otherwise obtain such information and help. The public health nurse is the living symbol of the Red Cross."

JOIN!

Mr. Sawyer also pointed out that 27,000 Red Cross nurses are on active lists maintained by the organization, from which to draw well qualified nurses for instant service in disaster or with the United States Army and Navy.

Instructors chosen from among these Red Cross nurses taught the fundamental principles of Home Hygiene and Care of the Sick to 56,283 persons, in classes of girls, boys, and adults. A total of 612,012 Red Cross Home Hygiene and Care of the Sick Certificates have been isued to date, to those who have successfully passed such classes.

Red Cross nutritionists who also co-operate closely with medical and school authorities, and parent-teacher groups, conducted classes in "what to eat and when, in the right quantity," reaching 127,446 school children, and taught Food Selection and Nutrition to 10,490 adults. "The Red Cross nutrition program is a growing one," Mr. Sawyer declared. "There is a direct relationship between what we eat and our ability to resist disease. A multitude of constantly irritating debilities that may not immediately require a physician's attention, yet take their toll in nervous exhaustion and a general slowing down of activity, are traceable to improper diet. Nutrition is of tremendous importance when considering the common cold and the pre-natal and pre-school health problem of children. Nutritionists often refer to the farmer who fed a wonderful diet to his pet calf, which resulted in the animal being a sleek, blue-ribbon prize winner at the county fair, while his children were bow-legged and anemic from rickets because he sold all his leafy, green vegetables, milk, and eggs, and fed only corn pone and molasses to the family."

Mr. Sawyer reported the Volunteer Special Services of the Red Cross, carried on by men and women volunteers of local chapters in every part of the country, produced 241,184 garments for disaster relief, insular, foreign, and in the United States; 3,351,049 surgical dressings; transcribed 3,827 volumes of novels, class books, and other literature into Braille—a system of raised dots which the blind read with their fingers; answered 37,295 calls for motor corps service; and fed in canteens 44,378, sailors, hospitalized was veterans, and disaster sufferers. All these activities were defintiely related to the health phase of Red Cross service. Volunteers giving fifty hours or more service number 75,607.

Children Listed On Honor Roll

The following children of the Franklin school first grade are new members of the school's dental honor roll, just announced; Joanne Gearrts, Fred Thatcher, Mary Lou Kibby, Herbert Garbrecht.

Fine Program At Jefferson P-T-A Meeting

A program of unusual interest was given at the Parent-Teacher association meeting at the Jefferson school auditorium held Wednesday afternoon. Miss Rose Gunville's fifth graders presented the numbers. They were:

The Usefulness of Trees—Evelyn Mae Anderson.

The Tree Trunk—Mae Holzgrebe.

A Talk on Roots—Marjorie Taylor.

Leaves—Adeline Schmelter.

Products Obtained from Trees—Agnes Fahey.

Autumn Song—Grade Five.

Trees Control Water Supply—Vern Johnson.

Trees Regulate Climate—Helen Mulvaney.

Trees Furnish Shade — Evelyn Sundberg.

The Oak Tree—Farnum Ferguson.

The Maple—Nowell Farrell.

The Pines—Leonard Cartwright.

Trees and Conservation — Kenneth Arnsen.

Song, "Trees"—Mae Holzgrebe.

A talk on the care and growth of teeth, which was illustrated, was given by Dr. H. I. Miller.

Refreshments were served later. Mrs. R. C. Shaw was chairman, assisted by a group of members.

NOW—
$5.50 MEAL TICKETS
$5.00
at
HOYLER'S TEA ROOM

Favored by women of fashion

Women who are distinguished for their smartness in dress find NoMend full fashioned hosiery exactly what they want in rich beauty and modish colors. They put quality before cost, but, of course, they welcome the economy in NoMend's low prices.

You can have NoMend in sheer or service weights and even in the former you may depend upon long wear.

$1.00 to $1.65

Style Shop
ALMA GAUFIN
1005 Ludington St.

Furs Are Cheaper Than in Ten Years

Frederick-James Furs
Combine Quality With Low Price

Frederick-James Fur Co
16-18 No. 4th St.
MINNEAPOLIS, MINN.

TERRACE GARDENS
SATURDAY NIGHT DANCE
BUTTSY GRAY'S
Wisconsin Collegians
DON'T MISS THIS BAND
9-1 A. M. 50c a Couple

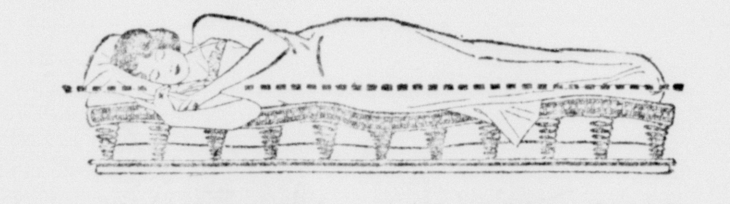

When you sleep on a Rome De Luxe bedspring the spine is straight and natural; the body is fully relaxed

Try this bedspring that supports your body *naturally*

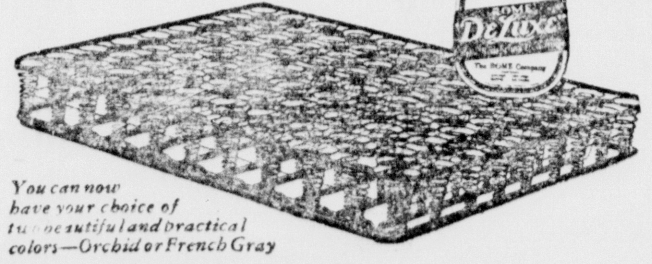

You can now have your choice of two beautiful and practical colors—Orchid or French Gray

ANDREWS FURNITURE

"Safety-Sealed" FOR FLAVOR-PROTECTION

Exclusive vacuum process proved in eight European cities

Noted authorities find M·J·B's matchless flavor is unchanged after a rigid 4-month test—thanks to the patented "Safety-Seal" that only M·J·B can use!

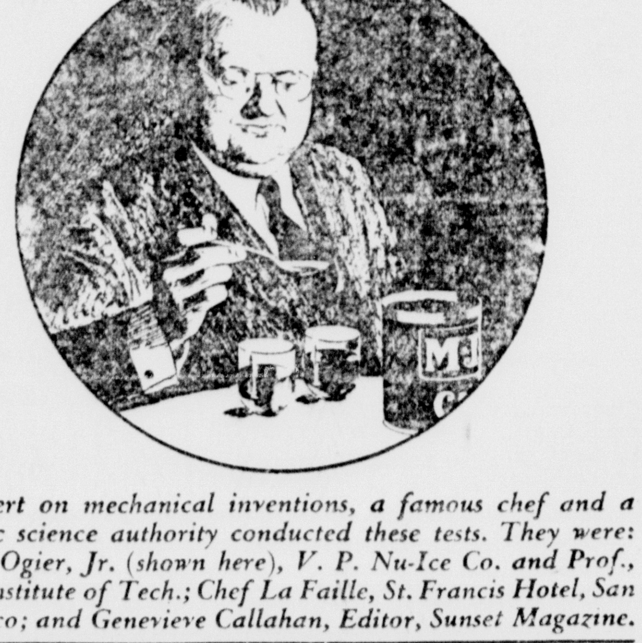

An expert on mechanical inventions, a famous chef and a domestic science authority conducted these tests. They were: W. W. Ogier, Jr. (shown here), V. P. Nu-Ice Co. and Prof., Calif. Institute of Tech.; Chef La Faille, St. Francis Hotel, San Francisco; and Genevieve Callahan, Editor, Sunset Magazine.

In a great world-wide flavor protection test, M·J·B Coffee was sent to eight European cities and subjected to as many different climatic conditions.

Four months later a group of impartial experts was asked to compare the flavor of this coffee with freshly roasted coffee.

"After critical taste-tests," the committee unanimously declared, "we found the coffee stored away in Europe was as fresh and full-flavored as coffee just packed."

Surely a coffee to stand such a test would have to be packed in some unusual way. M·J·B *is* packed in an unusual way.

M·J·B is the only coffee in the world that has its own vacuum process and its own can factory. M·J·B's process—the pat'd "Safety-Seal"—prevents the tin from closing unless all air is out. No other coffee has this protection.

That's why the richer blend of M·J·B *stays* rich. Prove this for yourself. Try M·J·B. *See* the difference in packing methods. *Taste* the difference in freshness, flavor.

M·J·B COFFEE

"Safety-Sealed"-NO FLAVOR CAN ESCAPE!

Toxin-Antitoxin Protective Program Opening in Schools of City on Monday

Special Clinic Later for Pre-School Children

Announcement of the program which will be carried out in the Escanaba public and parochial schools by Dr. H. J. Defnet, city health officer, in connection with the campaign being waged by the Michigan State Department of Health, to protect children from diphtheria, was made on Thursday.

This program will be aside from the pre-school children's clinic, which will be held at a date to be announced later.

Dr. Defnet will visit the Escanaba schools at stated hours, on four Mondays, beginning with the coming week, October 19, October 26, November 2 and November 9, to give the toxin-antitoxin and the Schick test for protection against diphtheria to all children whose parents wish them to have it.

The schedule of hours is as follows:

1:00 p. m.—St. Anne's.
1:20 p. m.—St. Joseph's.
1:40 p. m.—Franklin.
2:00 p. m.—Senior High.
2:20 p. m.—Barr.
2:40 p. m.—Jefferson.
3:00 p. m.—Webster.
3:20 p. m.—Washington.
3:40 p. m.—Junior High.

The campaign to protect children from diphtheria has been conducted in Michigan for the past seven years and during this time approximately one million children have been given toxin-antitoxin to make them immune to the disease. Toxin-antitoxin will render any child incapable of contracting diphtheria. Four doses of this material are given at weekly ntervals. For a small percentage of cases a second series is required, the necessity for this being shown by a skin reaction called the Schick test.

Co-operation Necessary

The campaign in Escanaba, as in other communities, is being conducted to safeguard children against disease and to eliminate it entirely, and this can be done if parents and guardians assist by seeing that every child over nine months of age receives this protection.

Arrangements to give school children the treatment will be carried out according to schedule. Children of pre-school age should not be taken to school at these hours for the treatment, but will be given attention at the special pre-school children's clinic, the time and place of which will be announced.

Rebekahs Will Attend Annual State Meeting

Mrs. Elmer Norman, 1714 First avenue north, Grand Outside Guardian of the Grand Lodge of Rebekahs, will leave Sunday morning by motor for Petoskey, Mich., to attend the annual convention of the order, which will be held in that city October 19 to 23.

Accompanying Mrs. Norman will be Mrs. Alice Peterson and Miss Agnes Nelson of this city, and Mrs. William Gamble and Mrs. E. C. Strickler, both of Gladstone.

Mrs. John Carlson, 1200 First avenue north, will leave Saturday for Petoskey to attend the convention.

Church Events

Bethany Lutheran Church, Whitefish

Sunday, Oct. 18:

9:30 a. m.—Sunday School at Whitefish.

10:30 a. m.—English Service at Whitefish (Stewardship Service).

1:30 p. m.—Sunday School at Stonington.

2:30 p. m.—Service at Stonington (English and Swedish).

7:30 p. m.—English Service at Whitefish.

The special morning service at Whitefish is for the purpose of launching the annual financial campaign among the members. We urge your attendance and co-operation.

Tuesday, Oct. 20:

7:30 p. m.—English Service at Ogontz hall.

We cordially invite you to any and all services.

N. Edward Vickberg,
Student Pastor.

* * *

Service Tonight

A Gospel service will be held this evening at 7:45 o'clock at Calvary Baptist church with a sermon by Rev. John Hugo, and a program of instrumental music, song and scripture reading by the Sunday School pupils of the church. All are invited to attend.

* * *

Christian Science Churches

"Doctrine of Atonement" will be the subject of the lesson-sermon in all Christian Science churches on Sunday, October 18.

Among the citations which comprise the lesson-sermon are the following from the Bible: "Bring forth therefore fruits meet for repentance." (Matt. 3:8).

The lesson-sermon also includes the following passage from the Christian Science textbook, "Science and Health with Key to the Scriptures," by Mary Baker Eddy: "Sorrow for wrong-doing is but one step towards reform and the very easiest step. The next and great step required by wisdom is the test of our sincerity, namely, reformation." (p. 5).

Children's Chairs

Children will remain at the table much longer and enjoy their food if their chairs are padded with gingham covered arms, backs and seats that make them look like rag dolls.

Favorite Recipe
Betty Ann

Mrs. Martha Meloche of Schaffer who has given Betty Ann readers a number of fine recipes, sends two to the department, both of them excellent, and both in answer to requests.

Grape Juice

Wash grapes and pick stems. Put into preserving kettle, adding just enough boiling water to prevent burning. Cover, bringing slowly to the boiling point and cook until the skin leaves the pulp. Pour into jelly bag and let drip until pulp is dry, about twelve hours.. Measure and use one cup of sugar to four cups of juice. Put juice into kettle. Bring to the boiling point and slowly add sugar. Let boil one minute after all the sugar is in. Pour into hot sterilized bottles or cans, filling containers perfectly full and seal at once. Dilute juice with water when used.

Mrs. Martha Meloche,
Schaffer, Mich.

Divinity

Two and one-half cups white sugar.

One-half cup white syrup.

One-half cup water.

Boil until mixture strings. Pour syrup over whites of two eggs well beaten. A pinch of salt should be put in eggs when stiff. Add one-half teaspoon baking powder to mixture and beat well. Add one-half cup walnuts, one teaspoon vanilla. Drop on oiled paper by spoonful.

Mrs. Martha Meloche,
Schaffer, Mich.

If you have a good recipe for coffee cake will you send it to the Betty Ann department in answer to a request received Thursday? Call 693, or write out the recipe if you wish and sent it to the Press office.

C. & N. W. Club Hospitality Day Meeting Monday

The Chicago & North Western Railway Woman's club members will have a hospitality day meeting on Monday, October 19, at the home of Mrs. C. R. Henderson, 912 Seventh avenue south.

Luncheon will be served at one o'clock, with cards following during the afternoon.

Assisting hostesses are Mrs. P. J. Garrity, Mrs. J. F. Corcoran, Mrs. Herbert McArthey, Mrs. John Dishno, Mrs. Charles Follo and Mrs. J. P. Hengesh. Mrs. Charles LaFave and Mrs. G. E. McDermott are members of the cards committee.

Births

A son was born Wednesday at St. Francis hospital to Mr. and Mrs. Ted Dault of Wilson.

A daughter was born Thursday morning at St. Francis hospital to Mr. and Mrs. Henry Wyley, 806 South Fourteenth street.

Miss Esther Johnson, 1227 Stephenson avenue, and Miss Dagmar Finman, 1211 North Sixteenth street, left Thursday evening for Milwaukee where they will spend several days with relatives and friends.

Kaynee means .ow cost for finest quality

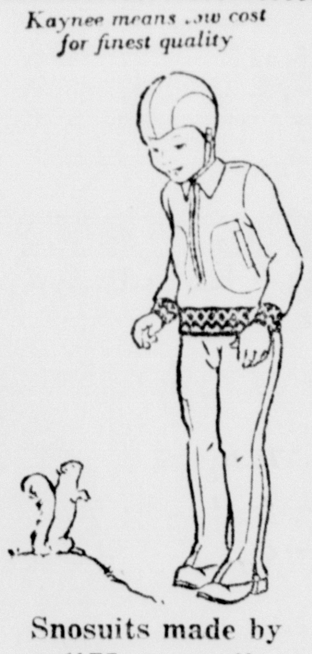

Snosuits made by
"Kaynee"
Sweaters
made by
"Ascher" and Puritan
Underwear and Hosiery
by
Allen-A and Vanta
Pajamas . . . Shirts . . .
Waists . . . Blouses . . .
Boys' Suits by
"Kaynee"
Cinderella Dresses
All nationally advertised goods sold by us. 1 to 14 yrs.
PRICES ARE LOWER
The
Children's Shop
H. A. REYNOLDS
ESCANABA

Representatives Of Auxiliary at District Meeting

A well attended and highly successful meeting of the Woman's Auxiliary of the Marquette diocese of the Episcopal church was held at St. Stephen's Episcopal church on Thursday, with representatives of the Auxiliary of Menominee, Wilson, Gladstone, Manistique and Escanaba in attendance.

The meeting opened at 10:30 o'clock with communion, Rev. George S. Walton of Grace church, Menominee, assisting Rev. Thomas Foster, rector of St. Stephen's, in serving the communion.

After the service, there was a social session until the luncheon hour, during which the attending members were served in the church parlors.

Speakers of the afternoon meeting included Mrs. H. R. Harris, Marquette, diocesan president; Mrs. W. F. Morgan, Marquette, diocesan treasurer; and Mrs. Knight of Marquette, who reported on the triennial general convention in Denver; Mrs R. J. Chennour of Ishpeming, box work secretary, who reported on her division of work; Mrs. D. B. McIntyre, this city, educational secretary, who gave a report; and Mrs. Rudolph Schwarz, who reported on prayer correspondence with missions, in the absence of Mrs. A. S. Putnam of Manistique, chairman of prayer correspondence, who was unable to be present.

The meeting was an enthusiastic gathering and its sessions were interesting and instructive.

To achieve the silhouette with a small waistline, designers are widening shoulders. One of the simplest ways to gain this effect is to drape a fichu about the throat.

Personal News

The condition of Frank R. Lloyd, 519 South Fifth street, superintendent of the Peninsula Division of the Chicago and North Western railway, who is ill suffering from neuritis, is steadily improving. Mr. Lloyd who is a patient at the Washington Boulevard hospital, Chicago, where he is under the care of specialists, will probably be able to leave the hospital during the coming week. Mrs. Lloyd who has remained in Chicago with him, will accompany him on his return here.

Miss Margaret Smith, librarian of the Peter White library, Marquette, visited here at the Carnegie public library with Miss Margaret Pease, Thursday, during a short stay in Escanaba. Miss Smith was enroute from Battle Creek to Marquette. She attended the convention of the Michigan Library association in Battle Creek during the past week, and motored back by way of Wisconsin.

Mr. and Mrs. Max Kellerman, 1407 North Sixteenth street, have returned from Marinette where they were summoned by the death of Mr. Kellerman's sister, Mrs. Teckla Kellerman Cleary. Funeral services were held there Wednesday.

Napoleon Frechette of Kenosha, Wis., is spending a few days at the home of his brother, J. B. Frechette, at Bark River. Mrs. Charles Borden of Niagara, Wis., formerly Miss Cordelia Frechette, is also visiting at the Frechette home. Mr. Borden is expected to arrive today.

Mr. and Mrs. J. J. Dwyer, 1221 Fifth avenue south, are leaving Saturday evening for Chicago where they will visit Sunday and Monday with Mrs. Dwyer's mother, Mrs. Catherine Brazil, at Calumet City, and with other relatives and friends.

Mr. and Mrs. Horace Gibbs of Perkins, Mr. and Mrs. William Rapin of this city, Mr. and Mrs. William Strong of Detroit and Mrs. Edward Perron have returned from Powers where they were guests of Mr. and Mrs. Emlaw.

Miss Elizabeth Michaels, R. N., have left for Peoria, Ill., after having been summoned to this city by the critical illness of her sister, who is a patient at St. Francis hospital.

Dr. and Mrs. John J. Walch, 709 Fifth avenue south, are returning home this morning from Lansing where they spent the past few days and where Dr. Walch attended the state medical board meeting.

Mrs. Walter Fabry left Wednesday for her home in Oconto, Wis., after having been the guest of Mr. and Mrs. Rudolph Schwarz, 112 South Ninth street, for the past two weeks.

Mrs. Al. McDonald returned Thursday afternoon from Green Bay where she visited her aunt, Mrs. Rose Fountain, and other relatives.

Mr. and Mrs. Walter Cleary have returned from Marinette where they attended the funeral of Mrs. George E. Cleary which was held there Wednesday.

Mrs. Pearl Roland Burke of Elkhart, Ind., arrived here recently to visit her sister, Miss Mabel Roland, who is a patient at St. Francis hospital.

Charles Hammar went to Iron Mountain yesterday to attend a district meeting of representatives of the New York Life Insurance company.

Mrs. D. A. Brotherton and Mrs. Charles Hammar went to Iron Mountain yesterday to visit at the home of Mr. and Mrs. Joseph Petersen.

Mrs. David LaCrosse and daughter, Dorothy, and Mrs. Edward Pintler have returned from a few days' visit with friends in Green Bay.

"Drink All the Coffee You Like Within Reason", Doctors* Now Say!

Watch the *Kind*...That's All!

Rare Mountain Coffees Of Central America Are Safe, Far Finer Flavor, Too, Because Nature Herself Leaves Out Rank, Noxious Oils

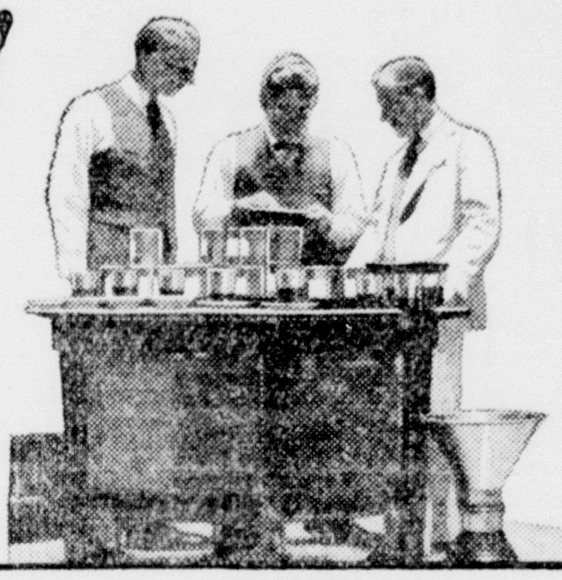

Drinking Samples of Rare Mountain Coffees in Central America. Experts agree no other coffee grows so free of rough offensive oils.

(FOLGER PHOTO)

Native Minstrels serenade a Folger Coffee buyer in Central America.

(FOLGER PHOTO)

Now comes the highest scientific opinion to upset completely all our old ideas about coffee drinking.

You often hear, for instance, even those who love coffee most say they can't drink it at all. Or can drink only a cup a day. Or can drink it only in a "denatured" form. This because of the effect it has on the digestion and nerves.

Now doctors tell us we can escape all this. *Anyone, they say, can drink coffee. And as much as one likes* within reason.

For they now find that it's not how much coffee you drink, but the KIND of coffee you drink, that influences your digestion and nerves.

Avoid Doubtful Coffees!

The so-called coffee ills of nervousness, indigestion, headache, etc., they now tell us, come from certain rank, noxious oils. It's not coffee itself, but these oils that upset your nerves and stomach, and *they are not found in FOLGER'S Coffee.*

Mountain Coffees Are Safe

In Folger's we use a coffee that is grown on the western slopes of mountains in Central America. A region where Nature produces probably the finest coffee known today. It has a rare tangy flavor and mellow rich body not duplicated anywhere else in the world. And in this rare coffee, *Nature leaves out the noxious, offensive oils* that abound in rank and doubtful coffees.

Endorsed by Doctors

2,571 doctors* recently tested actual samples of Folger's Coffee. They report that, in their opinion, it can be drunk by any normal person without anxiety. And that its fine stimulation is *actually beneficial* to the average, normal person.

Folger's is packed in key-opening vacuum tins. Any can you buy is always fresh. As fresh as it was 30 minutes after it left the roaster.

Try Folger's for a week. You'll enjoy a flavor that experts concede is not duplicated by any other coffee grown. Note its wonderful invigoration. Note its after-effect.

And you'll realize why tens of thousands of housewives are discarding cheap, ordinary coffees for this richer, finer kind that is *safe.*

**Signed statements to this effect, from 2,571 physicians who have actually tested Folger's Coffee, are on file in our offices.*

FOLGER COFFEE COMPANY
Kansas City San Francisco Dallas

(FOLGER PHOTO)

Transplanting Young Mountain Coffee Trees in Central America—Where Nature produces her finest flavored and rarest coffees. Peculiar conditions of climate, soil, and altitude in this region produce coffee with twice the richness and free of all taint of rough, offensive oils.

Folger protects you against *stale* coffee by packing this coffee in the latest improved, key-opening vacuum tins.

Every pound of Folger's is guaranteed to reach you as fresh as it was 30 minutes after it left the roaster.

Remember this: No matter when or where you buy it, this coffee is FRESH.

© F. C. C., 1931

113

FOLGER'S COFFEE

MEN TEACHERS CLUB HAS MEET

Entrance Requirements to University of Michigan Are Explained

Superintendents, principals and men teachers from all of the schools in Dickinson county, with others from Gladstone, Escanaba, Menominee and the Niagara, Wis., schools met at Vulcan Wednesday evening, the guests of the Vulcan men teachers and school board, in the first school men's meeting of the year.

Dr. George E. Carrothers, school inspector for the University of Michigan, and Ira Smith, registrar at the university, were the guest speakers.

Mr. Smith spoke of the relationship existing between the high schools and the state university with regard to the entrance requirements that high school graduates must meet in order to gain admittance to the university. He explained that prospective students must have received credits in the proper subjects and that the scholastic average acceptable to the university must be higher than the passing average set by the high schools.

Dr. Carrothers explained the relationship existing between the high schools and the state university with regard to the entrance requirements. That high school graduates must meet in order to gain admittance to the university. He explained that prospective students must have receive dcredits in the proper subjects and that the scholastic average acceptable to the university must be higher than the passing average set by the high schools.

Lemmer Speaks

He classified his work as cooperative between the various high schools and the University of Michigan.

John A. Lemmer, principal of the Escanaba high school spoke on the evening's program, his subject being school conditions. H. J. Richards, president of the Vulcan board of education, welcomed the teachers to the meeting and school commissioner, B. R. Miller, talked on the work of his department.

The meeting opened with a dinner, served in the gymnasium of the high school under the direction of the domestic department and was followed by a program of music by the Vulcan and Norway school music departments.

Escanaba men teachers who attended the meeting were A. W. Starr, J. H. Shipman, E. J. Nicholas, Henry W. Wylie, Clarence Zerbel and John A. Lemmer.

FREIBERG PLAY HERE NOV. 16-18

Escanaba Legion Books Famous German Company

Seven centuries of tradition and development and 400 years of inheritance are represented in the Freiburg Passion Play, of Freiburg, Baden, Germany, which will be produced in Escanaba Nov. 16, 17 and 18 at the new junior high school auditorium. Dates were announced yesterday by Philip Bruce, commander of the Escanaba American Legion post, sponsors of the event. The Passion Play company is on its first American tour.

Adolf Fassnacht, who portrays the Christus during His week of Passion, suffering, death, and triumph, is the eighth Fassnacht in direct descent to portray the role. Since 1760 A. D. the role has been jealously guarded as a Fassnacht heritage, each successive generation striving to improve itself in the part and bring a deeper spiritual and artistic significance to the presentation of the triumph of the Man of Sorrows.

Mr. Fassnacht is supported by a company of thirty-six principals, members of the original German company which, eighteen months ago, began the American tour. Many of these have in like manner inherited their parts from preceding generations. Because no company could possibly carry the huge number of people necessary for the mob and crowd scenes which make so colorful a background for the acting of the principals, a hundred local actors will be given an opportunity to appear with the noted German cast. Skilled stage directors from the company will train these "extras" well in advance of the presentation.

Authentic costuming of the ancient orient, elaborate lighting and scenic effects and acting of rare power make the Passion Play a colorful pageant of magnificent proportions. Telling the age-old story of Jesus simply and sincerely, its theme carries an appeal to all kinds and classes of people.

On Sanatorium Board

Menominee.— G. A. Blesch, president of the First National Bank, yesterday was unanimously reappointed by the Menominee county board of supervisors as one of the two Menominee county members of the board of trustees of the Pinecrest Tri-County Tuberculosis Sanatorium at Powers. Reappointment was made on motion of E. J. Ellenwood, First ward supervisor. Blesch is to serve for two years. Dr. Edward Sawbridge, of Stephenson, is the other Menominee county trustee of the sanatorium.

Gems of Peril

by HAZEL ROSS HAILEY

NEA FICTION

©1931 BY NEA SERVICE INC

(Continued From Page Four)

balked fury had cost her her life.

* * *

A SCREAM broke from the girl's lips, and without looking where she was going she backed away from the figure on the floor and stumbled through the first door that presented itself, the door into Mrs. Jupiter's bedroom. She closed the door and leaned against it, shaking, her knees nearly giving under her. She tried to collect her thoughts.

Suppose it had been money, then, that Eddie needed—

She ran from room to room, stumbling in her haste, opening doors, calling. There was no sign of disturbance in the other rooms. Her own door was open. If Eddie had been there, he had gone. She stood in the hall, looking from one blank door to another, calling softly, "Eddie, Eddie, it's me, Mary. Oh, Eddie-boy dear, where are you?" The silence seemed unnatural. She broke into helpless sobs.

Suddenly it came to her that what she had been thinking was simply fantastic. Eddie had had nothing to do with this. More than likely the poor boy had not even come yet. Something had happened to delay him. She looked at her wrist-watch. Twenty minutes had elapsed since his telephone call. She ran downstairs in feverish haste.

At the foot of the stairs she collided with Spence, who was just coming up. She grabbed him by the shoulders and held on while she tried to get control of her voice.

"Oh, Spence, spence. Go up to Mrs. Jupiter's room, quickly. Something's happened. She's hurt. I think she's—dead."

The old servitor held her off sternly, inspecting her reproachfully.

"You're excited and overwrought, Miss Mary. And no wonder, with all that's goin' on hereabouts tonight. A man can't hear his own thoughts," he added tartly, as an extemporaneous tap-dancing contest broke out behind them in the ballroom, "let alone knowing what he'll find when he turns a corner unexpected."

His thin nostrils quivered with disdain as his upturned gaze picked out the white blur of a girl's frock encircled by the black-clad arms of her escort, half hidden in a turn of the stair.

"I tell you it's true," Mary insisted. "I heard them, and I've seen her. Her rings are gone, and the tiara, and her forehead—oh, you'll see, if you'll just go on up."

"Well, well, we'll see," he replied, testily, starting forward with obvious reluctance. "Indeed I was just going up anyhow to answer Mrs. Jupiter's bell."

"Bell?"

"Mrs. Jupiter rang for me, Miss Mary, not two minutes ago. And would she be doing that if she were killed?"

With a reproachful lift of the eyebrows, he ascended. Mary, watching the matter-of-fact back moving upward so serenely, almost decided she must be mistaken. Murders and such don't happen where I am, that respectable back seemed to say.

* * *

WHAT she wanted now was to find Bessie, but Bessie proved hard to find. Tracked to earth in the butler's pantry, munching marrons glace and stuffed olives with blithe impartiality, Bessie slipped quickly down off the high stool she was perched on and confronted Mary sullenly.

Mary's white face and burning eyes, and the quiet, precise manner of her question, puzzled her. Scenting reproof, she took quick affront, after the manner of her kind.

"And how would I know who came in?" she retorted, pertly. "I suppose I've had nothing to do but listen to the doorbell, with all this racket going on?"

Bessie obviously was cut out for the life of the party, and her sulking was not unnatural. Relief surged up in Mary's heart.

"Then you didn't let anybody in?"

"They let themselves in, if they came," the maid snapped. "I'd no time to be bouncing in and out of there, I just went and unlocked the side door when you told me, Miss, and left it open. If they came, they got in all right."

Mary drew a long breath.

"Thank you, Bessie."

It was not Bessie's fault; it was her own, if it was anybody's. The side door was standing open as she passed. Nearly half an hour. Anybody might have come in, and gone out. Could it be possible—? A half-crazed boy, and the sight of all those jewels—. If he were desperately in need of money—. But he would have waited. She had never failed to get him out of any of his scrapes before.

Mary closed the door and locked it again.

It seemed hours before Spence came down, and when he did he seemed to have forgotten that she lived. He seemed surprised that she was still standing in the same spot where he had left her.

Well! What are you standing there for?" he barked as if she had been one of the servants. "Find the Master! Quick! And Barclay!" He snapped his fingers, and the second man came trotting post-haste.

"Go right across the street and fetch Dr. Jordan, and take him up to the mistress' room as fast as you can."

It was impossible not to obey the old man as he crackled out commands like a drill-sergeant. Mary moved off, but stopped to telephone Eddie. He shared a flat with two or three other young men, and because of them she had never visited him. His telephone number was the only definite link she had with him.

* * *

SOMEONE answered, but it was not Eddie. Eddie was not there. Had not been there for three or four days.

"I know something is the matter," Mary told him—she was sure he was lying—"but I'm his sister. He called me about half an hour ago. It's very important. Don't you know where he is?"

It was quite hopeless. The boys were as worried as she was. Eddie seemed to have disappeared.

Mary put up the receiver slowly. She wanted to go somewhere and think, but she did not like to leave the telephone. Eddie might call again at any minute, and she wanted to be there.

The figure of Teddy Doulton lurched into the hallway. Teddy always pretended to be drunker than he was. It was part of his "line." He fancied himself as a comedian. Now he hailed her with shouts of delight.

"We thought you'd eloped!" he shortled gaily. "Where's Dick?" His puzzled gaze searched the dark corner in vain. Anything to get rid of him, Mary thought desperately.

"Listen, Ted," she said quickly, "will you do something for me?" He was compliant, but suspicious. "Then go and find your host for me. He may be out in the drive talking to the chauffeurs. Find him and bring him here, quick!"

Teddy saluted elaborately.

"I hear and obey." He turned himself around and started off, but suddenly stopped and clapped a hand to his head. "By the way who IS my host?" Then he snapped his fingers. "Ah, I remember. Now don't go way, sweetheart—I'll be right back!"

He moved off, making exaggerated motions of search, lifting cushions, spanking draperies, and inspecting woodwork through a non-existent magnifying glass. She had not really expected any help from the fool but his silliness seemed more than she could bear.

Suddenly she wanted Dick terribly. He would know what to do. The ballroom was deserted as she crossed it and a babble of voices from the dining room told that supper was being served. Dirk and Cornelia were not there.

She went out on the terrace. Some dark corner would yield them, she felt sure. As she came out on the walk that led to the lower garden, the sound of voices below her arrested her attention.

Two figures were swaying together on the very lip of the lily-pool, the woman's white dress brightly silhouetted against the dark.

"I will! I will, too!" she was sobbing. "Let go of me, you brute!"

It was Cornelia, and the man whose bosom she was pounding with her fists as he held her firmly by the shoulders, was Dirk.

(To Be Continued)

Prominent People Will Be Guests Of Gar Wood, Detroit

Detroit. (AP)—Gar Wood, Detroit manufacturer and internationally-known speedboat pilot, will be host at his Grayhaven home on October 15 to 300 men prominent in the nation's industrial, commercial and cultural life, all of whom are members of the Committee of One Hundred, a social organization of winter residents at Miami Beach, Fla.

Each year the Committee is entertained by one of its members in a northern city, and this year Mr. Wood will entertain the group at the annual dinner.

Among the guests who have accepted invitations are Julius N. Barnes, head of the department of Commerce; Harvey Firestone, Cyrus H. K. Curtis, publisher; William K. Vanderbilt; Joseph F. Widener, Eddie Rickenbacker, Frank Gannett, publisher; Frank F. Seiberling, and H. H. Raymond, president of the Clyde Steamship lines.

Michigan guests invited include Governor Wilber M. Brucker, Mayor Frank Murphy, Senator James Couzens, Edsel Ford, D. M. Ferry, George G. Booth, William E. Schripps, E. D. Stair, William B. Stout, aircraft official; Alex Dow, Albert Kahn, architect, and others prominent in state business and industrial activity.

MUNISING BRIEFS

A regular meeting of the F. & A. M. lodge was held last Wednesday evening.

Mr. and Mrs. C. R. Ladd of Bay Mills, were visitors here yesterday.

Highway Commissioner Dell Wright of Munising township returned home yesterday from a business trip to Lansing and a visit to relatives in other parts of the lower peninsula.

Miss Helen Mattson, who was operated on last Monday at Escanaba is still in a serious condition. The major operation she underwent was resorted to as a last resource. Hopes are now entertained for her recovery.

Mr. and Mrs. C. A. Parker and children will spend the week-end at Ishpeming, guests of Mr. and Mrs. George Quaal.

Mr. and Mrs. George Chudacoff were Escanaba business visitors yesterday.

Mrs. Leonard Ohlen and Mrs. Joseph Artibee visited at Marquette this week.

:-: Newberry News :-:

CHEST CLINIC WILL BE HELD

Dr. Towey of Pinecrest Will Be in Charge Oct. 27 and 28

Newberry, October 15 (Special)—A free chest clinic will be conducted in Luce county at the community building in Newberry on October 27 and 28, Dr. J. W. Towey of Pinecrest in charge. This clinic will follow the T. B. survey to be made in the Newberry schools during the coming week and both clinic and survey are being sponsored by the Luce County Health Organization operating under the leadership of the county nurse.

Dr. Towey has been coming to Newberry for these clinics for the past nine years and has a wide acquaintance among the people of the county.

Tuberculin Tests

Tuberculin tests will be given free to all students in the Newberry schools and as rapidly as possible the rural schools will receive the same service. These tests are absolutely harmless but will not be given unless the written consent of the parent has been obtained. The slips asking for that consent have been sent home by the pupils and are being returned rapidly, very few refusing the service. It is the opinion of the health workers and of the physicians especially that this year a careful check of all young people and children should be made when, in many instances, the food has not been so good as in former years. The 'teen age is of special importance and tuberculosis appears to be especially fond of the boy and girl between twelve and twenty.

It is expected that Newberry will compete with Grand Rapids for the distinction which she claims of having 73 per cent of her high school students and 88 per cent of her senior class students volunteer for this testing. The down state city claims her record of tested students leads the nation.

After the tests has been made—a very small amount of the tuberculin being injected under the skin of the arm—X-rays will be made of the chests of those cases where the reading proves to be positive, and this service will be furnished without cost to the parents.

Luce county has been carrying on her anti-tuberculosis battle for the past fifteen years, using for it funds taken in through the Christmas seal sale. When these have not proven to be enough the organization earns money in other ways.

The survey will be made through the cooperation of the state board of health, the local physicians, school authorities, Dr. Towey, and members of the organization and will be under the supervision of Margaret Shilson, county nurse.

LAHTI ARRAIGNED

Emil Lahti, returned to Newberry on Tuesday by state police and the sheriff's department, was arraigned in justice court during the afternoon and charged with "assault with intent to do great bodily harm less than the crime of murder." He pleaded not guilty and was placed in jail to await the winter term of circuit court, being unable to furnish the bail of $2,000 set by the court.

Lahti is charged jointly with Louis Mattson with the injury of Sam Mattson, husband of the woman, who was found beaten and bleeding in his home one Monday morning after a wild party had been held at the place. He charges his wife and Lahti tried to kill him.

TILE RECLAIMED

So far more than 4,000 feet of 12 by 24 tile has been reclaimed from the old sewer running from the railroad tracks to the Tahquamenon river by Engineer Ted Anderson and a crew of twelve men who have been working since the middle of last week. The tile appears as good as when it was laid 25 years ago, and is being stored in piles along East Relen street near where the new tile was made for the larger sewer. The reclaimed tile will be used next year on the sewer extension work to be started on the east side of town.

NEWBERRY BRIEFS

Mrs. Art Fair has returned from Marquette where she was the guest of Mrs. David Todd. She will leave the first of November to spend the winter with her daughters, Mrs. Roy Hall and Virginia Fair in Detroit.

Mrs. Kirk, Miss Mona Kirk and Mr. Nutten have returned to their homes in Port Huron after a visit at the home of Mr. and Mrs. Charles Burns.

Coach Joseph DeCook and wife will reside in the Fair home on Turman avenue this winter, taking possession on Thursday of this week.

Mr. Prescott and Mr. Ira Fraleigh have arrived from Port Huron to visit at the home of Mr. and Mrs. Emir Fraleigh. The senior Mr. Fraleigh will spend the winter here with his son.

The regular meeting of the M. E. Ladies' Aid was held on Wednesday at the home of Mrs. Al Gravelle.

Mrs. R. Martin, Mrs. James Harper and Mrs. Bottrell are attending the annual convention of the U. P. Foreign Missionary society being held this week in Negaunee.

Miss Rose Gaudrault, for the past two years in charge of the occupational therapy at the state hospital, has gone to Kalamazoo, where she will take an advanced course in her speciality.

-:- Munising News -:-

Laurence N. Hart Will Lecture In Munising Schools

Laurence H. Hart, formerly of Washington, D. C., but now a resident of Pontiac, official representative of the Michigan committee of the Washington Bi-centennial association, will be the guest of the Munising schools on next Monday, the 150th anniversary of the battle of Yorktown. Mr. Hart who is a well-known lecturer, will appear in the costume of George Washington and will deliver an address consisting entirely of words written by the father of this country himself.

Mr. Hart will appear before the pupils of the Mather school and the Sacred Heart schools at 8:30 Monday morning and before the general public at the Mather school auditorium at eight in the evening. There will be special music on each occasion. No admission will be charged. Mr. Hart will visit the other schools in the Munising system during the day and at noon will be the guest of the Munising Rotary club at their weekly luncheon.

The addresses to be given by Mr. Hart will be the first of a series of programs which will be given during the school year in commemoration of the 200th anniversary of the birth of George Washington. Those which will succeed this program will be announced as they are prepared.

SOCIAL

Miss Nina Fisher entertained the Nokomis club at three tables of bridge last Wednesday evening at her home on West Munising avenue. First honors went to Mrs. G. A. Leiphart, second to Miss Johanna Genry. A delicious lunch was served.

THE CHURCHES

Methodist Episcopal

Sunday school will convene at 10 o'clock. Our motto: "Come Ye."

Morning worship at 11 o'clock. Theme and text: "Behold I Stand at the Door and Knock."

Junior league at 2 o'clock. Epworth league at 6:30 o'clock. Miss Erma Strong, leader. Topic for discussion: "Friendship."

Evening service at 7:30 o'clock. Theme, "The Longing Heart."

Special music at both services.

You will always find a hearty welcome at the old Methodist church.

James Roberts, minister.

COUNTY BOARD MEETING

The Alger county board of supervisors adjourned last Wednesday afternoon after a three days session.

The board authorized the county treasurer to employ full time help in his office.

Gust Johnson was reappointed janitor.

Gust Zeno was appointed poor commissioner for the three years term.

In the Babe Reedy matter the board authorized Attorney R. W. Nebel to accept a settlement of 60 per cent from the bonding company, the New Amsterdam Casualty company, on a basis of 60 per cent of the total amount, which sum amounts to $315.55.

The board appointed a committee consisting of Supervisor Kellen and Kemp to go to Lansing for a hearing with the state administrative board concerning the reconstruction of M28 from Munising to the eight mile post. It is hoped that work may be begun upon that portion of the road this fall.

Mr. and Mrs. Frank Hausler, Mrs. Joseph Goss and Mrs. M. F. Madigan are visiting relatives at Milwaukee and Chicago this week.

Headache/
An NR—NATURE'S REMEDY Tablet—will promptly start the needed bowel action, clear waste and poison from your system, and bring welcome relief at once. The mild, safe, all-vegetable laxative. Try it—25c.
NR TO-NIGHT TO-MORROW ALRIGHT
The All-Vegetable Laxative
New TUMS for the tummy! Quick relief for sour stomach, acid indigestion and heartburn. Tums are antacid. Only 10c.

DO YOU
want to make a loan or have your car payments reduced.
Escanaba Finance Co.
1623 Ludington St.

A WOMAN lay murdered. A daring jewel theft had been committed. Somewhere not far away the perpetrator of both crimes was hiding.

On the night that was to have been the gayest and happiest of Mary Harkness' life tragedy descended on the household in which she lived. Tragedy . . . that struck mysteriously and struck again.

"Gems of Peril" by Hazel Ross Hailey tells the amazing events following that night of terror. Mystery, adventure and romance are combined in this great serial. "Gems of Peril" It began

THURSDAY OCT. 15th

IN

THE DAILY PRESS

TOM BOLGER Manager | GLADSTONE | Phone 32 RIALTO BLDG.

Legion Finds Son Of Local Woman Missing 8 Years

Reunion of a mother and a son, from whom she had received no word for eight years, has been accomplished through the efforts of August Mattson Post, No. 71, American Legion.

The mother is Mrs. J. A. McCauley of this city and the boy is Odelle Fish, 32, World war veteran, formerly of Rapid River. For eight years Mrs. McCauley had no knowledge as to the whereabouts of her son and about 8 months ago, following return of bonus check addressed to Rapid River which was unclaimed, Mrs. McCauley enlisted the aid of the local post in an attempt to locate her boy.

About a month ago the post located an Odelle Fish in St. Louis, Mo., and Mrs. McCauley journeyed there to find that the man was her long lost son. A happy reunion resulted.

OBITUARY

MRS. CAROLINE HOLM

Iron Mountain—Mrs. Caroline Holm, aged 73 years, and a resident of Homestead, Wis., for the last 38 years, died at her farm home following an illness of the past week, due to complications.

Mrs. Holm was born August 21, 1858, in Finland. Besides her husband, five daughters and one son survive. They are Mrs. Gust Eliason, Escanaba; Mrs. Mary Lind, Detroit; Mrs. John Flem, Homestead; Mrs. Gunnard Gustafson, Chicago, and Mrs. Victor Gustafson, of Peoria, Ill., and Albin, of Homestead. There are three step-children, Mrs. Charles Johnson and William Holm, of Duluth and Charles of Gladstone.

Funeral services will be held at 1:15 o'clock this afternoon at the home and at 2 o'clock at the Free church, at Aurora, Wis., with interment in the Aurora cemetery. The Rev. G. A. Schugren will officiate.

Ted Murray Making Bid for Berth On Houghton Tech '11'

A Gladstone youth, Ted Murray, son of Mr. and Mrs. Michael Murray, city, is one of the leading backfield candidates for Coach Noblet's Houghton Tech eleven, according to "The M. C. M. Lode", the official newspaper of the Michigan College of Mining and Technology.

In an article which declares that football prospects are fair for the season it says: "Ted Murray, fullback, who formerly played at St. Mary's College, Minnesota, appears slated for a regular berth. Another article relates that Murray is almost certain to be a member of the backfield which will start against Northern State Teachers college, Marquette.

Murray learned his football under Coach Keil as a member of the Gladstone high eleven. Last year he attended St. Mary's at Winona, Minn.

RIALTO

LAST TIMES TODAY

What a Cast!

the merry man of romance, **EDDIE DOWLING**

in love with rare and smiling **JUNE COLLYER**

you'll shiver with delight at **NOAH BEERY**

and laugh yourself onto the floor at **RAY DOOLEY**

a pint-sized package of cockiness, **RAYMOND HATTON**

loses his heart to motherly **MARY CARR** in

"HONEYMOON LANE"

Also Selected Short Subjects

HATES SCHOOL, LAD RUNS AWAY

Fifteen-Year-Old Boy Found Here 400 Miles From Home

A pronounced aversion to class room work brought Glenn Ripsch, 15-year-old McDowell, Ill., schoolboy to the decision that he would leave home, until 16, when he could not be forced to attend school. However, after a week's bumming which had carried him over 400 miles from his home, and cold and hungry, the lad, Wednesday evening, sought lodging at the city jail here.

Giving lodging to youths and men these days is no novelty at the calaboose, but yesterday morning when the youth hung around the jail after being released Chief of Police Torval Kallerson's interest was aroused. Upon questioning the youth divulged his name, age and address and then broke down, started crying and confided in the chief his story.

It seems that he "just hated school" and thought that if he could get away for a year, when he returned he would be 16 years old and would be without the state law requiring children to attend school until that age. So came the momentous decision to face the world alone for a year. He left home and started his wandering but found the time he had chosen was inopportune and that the road of the "kings of the highway" is a hard one.

Between sobs he told Chief Kallerson that he had decided "school wasn't so bad after all," that he was willing to go back home but he didn't know if he "could make it." He hadn't eaten in some time and was terribly hungry. The chief treated him to a real "feed" which cheered the youth considerably.

The youth's father, O. W. Ripsch, a grain elevator operator, was advised yesterday by local authorities that the youth was being held here and word was being awaited whether they would send for him, or, if they wished him released to allow him to "bum" his way back.

CITY BRIEFS

Rev. Frank Swenson, acting pastor at the First Lutheran church, and Rev. Ed Vickburg of Whitefish, returned Wednesday from Daggett where they spoke Tuesday evening. On Monday evening the two pastors gave addresses at Bark River.

Mrs. Joseph Breunig returned Wednesday from Milwaukee where she attended the wedding of a cousin. She also visited with relatives before returning here.

Mrs. Norman Curry is confined to her home by illness.

Mrs. W. S. Skellenger will return tomorrow from Battle Creek where she submitted to an operation for removal of goitre several weeks ago.

James T. Jones left the early part of the week on a business trip through the east in the interests of the Marble Arms and Manufacturing company that will take him as far as New York City.

Mrs. Charles Erfourth is confined to her home at 1315 Montana avenue by illness.

Mr. and Mrs. William Madden and daughter, Frances, returned Wednesday morning from a six-week's motor trip during which they visited Flint, Detroit, Kingston, Ont., and Boston, Mass. They were accompanied here by June Madden, Detroit, granddaughter of Mr. and Mrs. Madden, who will visit at the Madden home for some time.

Andrew Larson left Tuesday for Sault Ste. Marie, Mich., where he will be temporarily employed.

Loyal Swenson has returned from Ensign where he spent the past two months at the home of his aunt, Mrs. Emily Olson.

Mrs. Leo Poitras, Elmer Feld and Mr. and Mrs. Walter Tang will motor to Marquette today where they will visit with Mr Poitras who will spend the week-end here returning to Marquette Sunday evening.

Sister of Local Woman Is Claimed

Mrs. Rose Freeman left Wednesday evening for Fond du Lac, Wis., where she was called by the death of her sister, Mrs. Exzilda Beaudreau. This is the second death in that family within a short space of time, Mrs. Beaudreau's husband, Aca, passing away two weeks ago following a heart attack. Mrs. Freeman is accompanied by her son Lloyd.

Funeral Services For Robert Lesway To Be Held Today

Funeral services for Robert Lesway, 62, pioneer resident of Gladstone and retired Soo Line conductor, who passed away at Manistique Tuesday after a long illness, will be held here today.

This morning at 9 o'clock the body will be taken from the Swenson Brothers mortuary to the Masonic Temple where it will lie in state until the hour of services, which will be at 2 o'clock, Rev. H. W. Colenso, pastor of the Methodist Episcopal church, officiating. During the services there will be a number of tenor solos by Noble Swenson, accompanied by Viola Foster.

From the time the remains are taken to the Masonic Temple until 1:30 o'clock, when members of Gladstone lodge, No. 396, F. & A. M., gather to pay their last respects to a departed brother, the temple will be open to the public. The services will also be open to all.

The body will be borne to its final resting place by old friends of the deceased, chosen from the ranks of local Masonic Order and the Order of Railroad Conductors. They are A. L. Williamson, Herman Kinnie, Henry Perault, George Rawson, Charles Nia and E. R. Carter.

Interment will be made in the family plot in Fernwood cemetery. Masonic rites will be conducted at the grave, Chaplain A. D. Alguire, presiding.

Early Resident

Mr. Lesway was one of Gladstone's early residents, coming here in 1890 and immediately entering the employe of the Soo Line. In 1922, after 32 years of service, the last 25 of which he spent as a conductor, he retired to a farm at Newhall. His first wife, nee Anna Laidlaw, sister of Mrs. A. H. Powell, formerly of this city, preceded him in death six years ago, and two years later he was remarried to Mrs. Emma Kendall of Manistique. A year and one-half ago, after his health had started to fail, he gave up farming and removed to Manistique where he was residing at the time of his death.

Surviving are his widow and five children, Clair of Milwaukee, Florence of Elmhurst, Ill., and Kenneth and Russell and Mrs. Gus Porath of Newhall. All, with the exception of Clair, who cannot be located have arrived for the services. Four brothers also survive, two of whom, James of Carlton Place, Can., and Albert of Ottawa, are here to attend the rites.

Recital Pleases Large Audience

A recital given last evening in the Swedish Mission church in which Miss Helen Olson, piano pupil of Miss Astrid Skogquist was presented, proved highly enjoyable to the large sized audience of music lovers who gathered for the presentation.

In four difficult solos, Miss Olson was revealed a pupil of unusual talent, her skill and ease at the instrument and her sympathetic interpretations of the various numbers completely captivating her audience.

Mrs. Hagle Quarnstrom assisted in the program with several charming readings, and Miss Skogquist assisted Miss Olson in two two-piano numbers.

Continue Hearing Week In Rum Case

Hearing of Mrs. Joseph Marriere, city, who is pleading not guilty to violation of the prohibition law on charges of sale, possession and keeping a place, scheduled for yesterday morning was continued until Thursday, Oct. 22, by Justice of the Peace A. D. Alguire.

Mrs. Marriere was arrested last Sunday following a police raid on her home at the lower end of Delta avenue that netted a small quantity of alleged moonshine whiskey and 105 bottles of home brew. Analysis of the homebrew showed that it contained 3.88 per cent alcohol, local authorities stated yesterday.

Bowlers Will Meet Tonight to Make Plans for Season

Bowling fans of Gladstone will meet this evening in the Rialto recreation parlors to outline plans for the coming bowling season and to make tentative plans for the annual league. The meeting has been called by Secretary Walter Van De Weghe of the Gladstone bowling league and the session will open at 7:30 o'clock. It is expected that a large number of local kegelers and followers of the sport will attend the meeting.

BRIEFLY TOLD

Trinity Guild—Mrs. Howard Sundblad will entertain members of the Guild of the Trinity Episcopal church this afternoon at her home at 1201 Michigan avenue. The meeting will open at 2:30 o'clock and every member is expected to be present.

FOREVER

OWEN: When can I expect payment on that debt you owe me?

MOORE: Always.—Pathfinder.

ATTENTION MASONS

All Masons are requested to meet at the Masonic Temple in Gladstone this afternoon at 1:30 o'clock to attend the funeral services of our late departed brother, Robert Lesway. Masonic rites at grave.

Signed:

A. D. ALGUIRE,
Secretary.

STANLEY CLAUSEN MANAGER | MANISTIQUE | PHONE 155 TEEPLE BLDG.

LEGIONNAIRES WILL PARADE

Escanaba Bugle & Drum Corps Guest of Local Post Tonight

Members of the Escanaba bugle and drum corp will parade through the local business section at 8 o'clock this evening, when they come to this city as guests of the Manistique Post No. 83 of the American Legion. The visiting Legionnaires will meet at the Elks temple and march across down River and Deer streets, as far as Putnam's Westside drug store, returning to the eastern part of town.

After the parade the boys will gather at Arrowood Inn, where they will enjoy a smoker and social evening. This meeting will officially open the 1932 membership campaign of the local post.

Arrangements for the demonstration were made by Ira Crawford, commander of the Manistique Legion, and John Peltier, business manager of the Escanaba drum and bugle corps.

Besides the thirty members of the bugle corp, the parade will be composed of Escanaba Legionnaires who will accompany the buglers, and members of the local post. The Manistique Legion will be invited to send a delegation to Escanaba later for a similar inter-city gathering.

Schaffer News

Schaffer.—Mr. and Mrs. Joseph Dault were called to Iron Mountain Tuesday by the death of Mr. Dault's mother, Mrs. Joseph Dault, Sr. Funeral services were Thursday.

Mr. and Mrs. Clifford Seymour and daughter, Constance, spent the week-end at the home of Mr. and Mrs. Charles Seymour.

Fred Martin of Chicago spent the week-end with his parents, Mr. and Mrs. Gideon Martin.

Mr. and Mrs. James Patton of Iron River are spending the week with their daughter and son-in-law, Mr. and Mrs. Emanuel Daigneault.

Mrs. Peter Larch and daughter Mrs. Smith of Escanaba visited at the Steve Martin home Monday.

Mr. and Mrs. Lardie Gagnon of Detroit are spending a two weeks vacation at the home of Mr. Gagnon's parents, Mr. and Mrs. Eugene Gagnon.

Eugene Gagnon and son, Gordon, motored to Iron Mountain Saturday on business.

Joe Nelson and Cass Rochack of Chicago are here visiting their parents.

Henry Derouin of Detroit is here visiting his sister, Mrs. Lecntine Ringuette and brother, Mose Derouin, also he will visit relatives in Escanaba before returning to his home.

Mr. and Mrs. Jack Gagnon of Iron Mountain are here visiting relatives.

Miss Adele Pineau spent the week-end at her home in Rapid River.

Those who attended the teachers meeting at Rapid River from here were J. A. Kenny, Lester Kenny, Mrs. Josie Du Puy, Misses Adele Pineau, Irene Dupont, Charlotte Seymour, Helen Chapla and Gertrude Seymour.

FIND RICH CLAY BED

Raleigh, N. C.—Rich beds of kaolin, that pure white clay used in making porcelain and chinaware, has been found in North Carolina. The clay, first discovered in China, has been found in England, France, Bohemia and South Africa. The North Carolina bed extends in some places to a depth of 100 feet and is extremely valuable.

THEATRES

RIALTO

A generous portion of the world's available screenland charm has been affixed to the latest effort of Eddie Dowling, brilliant young man who wrote, directed and acted in "Honeymoon Lane" on the stage in New York and other cities and who now appears in the same opus on the talking screen at the Rialto theatre.

"Honeymoon Lane" has been altered slightly as to time, place action and personnel. But it is essentially the same charming story as that of the original.

FOR SALE

American Walnut Bed—Box Spring and Mattress
Very Reasonable
INQUIRE MRS. E. HUDSON
Phone 430-S

Green Mill Hardwood

Per load, delivered	$3.50
Five loads, delivered	$16.25
Ten loads, delivered	$30.00

Dry Mill Hardwood

Per load, delivered	$4.50
Five loads, delivered	$21.25
Ten loads, delivered	$40.00

Northwoods Mfg. Co.
Phone 185

CITY BRIEFS

Walter Nelson, and Henning Herman left Wednesday for Chicago where they will visit with Mr. and Mrs. Herman Landis. Mrs. Landis is a sister of Mr. Nelson. They were accompanied as far as Milwaukee by Frank Ranney.

Mrs. Victor Cournya will leave this evening for Ladysmith, Wis., where she will spend the week-end with her husband, Victor Cournya who is employed in the Soo Line depot there.

Mrs. Denver McBurney will return home today from the St. Francis hospital in Escanaba with her son, Eugene Burton.

Miss Margaret Buttars returned home Wednesday after completing her training in the Butter Worth hospital in Grand Rapids.

Mr. and Mrs. John Krammin, Iron Mountain, spent Sunday with Mr. and Mrs. Sebastian Weber, Sr.

Mr. and Mrs. Theodore Richards, Lambert Richards, and Mrs George Weber motored to Marinette Sunday and visited with Ralph Perkins.

Mr. and Mrs. Chris Chenord, of Iron Mountain, were week-end guests at the Sebastian Weber, Sr., home.

Oscar Wassberg has resumed his duties at school after a few days absence due to an infected hand.

Miss Lucille Waters is visiting in Alma during the week, with her sister Aileen.

Mr. and Mrs. William McKenzie 702 Oak street, are the parents of a baby boy born Wednesday.

Vern Noble has returned to the city after spending the past week visiting at his home in Muskegon.

Mr. and Mrs. Oli Minor of Gould City, visited in the city Wednesday with relatives.

Last Rites for Mrs. Dufour Today

Funeral services were held at St. Francis de Sales church, this morning for Mrs. Philmane Dufour, 64, who died at her home on Cedar street early Wednesday morning, after being in ill health for several years. The requiem mass was said by Rev. Father Schevers. Burial took place in Escanaba. Sven Johnson, local mortician, having charge of the services.

Mrs. Dufour was well known in this city, having made her home here since 1918. Before coming here Mr. and Mrs. Dufour had lived in Argonne, Wis., for a number of years. Mr. Dufour died eight years ago.

Applications for Drivers' Licenses Keep Chief Busy

Many aplications are being made to Chief of Police John A. Peterson for new licenses by motorists whose present drivers' permits were issued prior to Jan. 1, 1925. According to the revised state law, motorists who secured their drivers' licenses before the above date re-register and secure a new license before Nov. 1.

Press Want Ads Cost Little, Accomplish Much.

GERO - LAST TIMES TODAY

William Boyd
Lilyan Tashman
Sally O'Neil
in
"Murder by the Clock"
The Strangest of Mystery Thrillers

Coming—Sunday-Monday
BUSTER KEATON
in
"THE SIDEWALKS OF NEW YORK"

The Smallest Add With Best Bargains

Misses' Shoes, Ties and Straps	$1.35 to $1.98
Ladies' Center Buckle Shoes	$1.98 to $2.95
Children's Shoes, all leather soles	95c to $1.95
Girls' and Boys' Cotton Hose, pair	10c
Ladies' Cotton Hose, pair	19c
Ladies' Silk Hose, full fashioned, pair	65c
Men's Jackets	$3.75 to $6.95
Men's and Boys' Fancy Rayon Hose, 2 pair	25c
Men's Wool Half Hose, pr.	35c
Men's 12-in. top Rubbers, No-Seams back	$4.50
16 inch top	$5.25
Men's 16-in. top Shoes, all leather soles	$3.85
Boys' Shoes, 12-in. tops	$2.75
GROCERIES—MEAT DEPT.	
Frankfurters, lb.	15c
Large Bologna, lb.	15c
Veal Loaf, lb.	15c
Eggs, dozen	28c
Butter, lb.	35c
Corn and Peas, No. 2 can	13c

H. H. Christensen
GENERAL MERCHANDISE
Wholesale and Retail

QUICKS ATTEND SON'S WEDDING

Miss Charline Ransom Becomes Bride of Martin S. Quick

Mr. and Mrs. Oren G. Quick, and son Oren, Jr., returned on Tuesday from Kalamazoo, Mich., where they attended the marriage of their oldest son, Martin S. Quick, to Miss Charline A. Ransom. The wedding was held at the First Baptist church on Saturday, October 10, at four o'clock in the afternoon, with only the immediate families present. Dr. F. B. Bachelor, a member of the faculty of Kalamazoo college, performed the ceremony, using the ring service. The couple were unattended.

They marched in to the strains of Lohengrin's Wedding March, played on the pipe organ by Oren Quick, Jr., brother of the groom. After the ceremony, "At Dawning" was played.

The bride was lovely in a wine colored chiffon velvet gown, with hat and accessories to match. She carried an arm bouquet of roses. The groom wore the conventional black. The bride's mother was attired in black chiffon, and the groom's mother wore black chiffon velvet.

After congratulations, the party proceded to the Park-American hotel, where an informal reception was held, and at five o'clock a beautifully appointed wedding supper was served in one of the private dining rooms. With plenty of rice the happy couple left via auto for a short honeymoon trip, after which they will make their home in Chicago, where the groom is employed by the Dictaphone Sales corporation.

Martin is a graduate of the local high school, a graduate of Kalamazoo college, and also a graduate of the school of business administration of Harvard university. The bride is the youngest daughter of Mr. and Mrs. John W. Ransom, of Alama, Mich. She also attended Kalamazoo college and then took two years special training for kindergarten work at Western State Teachers college, Kalamazoo. Since graduation she has taught for two years at Plainwell, Mich., and the summer of 1930 was spent travelling in Europe.

Out of town guests at the wedding were Dr. and Mrs. Robert Heatly, of Toledo, Ohio, sister and brother-in-law of the bride; Mr. and Mrs. Franklin Scott, of Plainwell, Mich., aunt and uncle of the bride; Mr. and Mrs. E. W. Miller, of Manistique, aunt and uncle of the groom; the groom's parents, Mr. and Mrs. Oren G. Quick, and Oren Quick, Jr., brother of the groom, of Manistique; Miss Charlotte Liberty, of Lansing, Mich.

Opening
New Millinery

The Newest Hat styles and colors have arrived from New York. They are so different from the earlier styles and the prices are much lower. Consider this an invitation to come and look them over, it's no trouble to show you our latest arrivals and you will not be urged to buy.

The Raynell Shop
218 Walnut Street

The Sanitary Meat Market
JOHN HERIC
PHONE 200 MANISTIQUE
(We deliver anywhere in the City)

Friday and Saturday
SPECIALS

Fancy Spring Chicken, lb.	23c
Frankfurts, 2 lbs. for	25c
Lard, per lb.	10c
Fresh Ground Beef 2 lbs. for	25c
Bologna, 2 lbs. for	25c
Pork Sausage, lb.	18c
Side Pork, lb.	18c
Home Killed Pork	
Pork Roast, lb.	20c
Pork Chops, lb.	22c
Pork Rst., Ham, lb.	23c
Beef Pot Roast, lb.	16c
Beef Steak all kinds, lb.	25c
Rolled Roast, lb.	16c
Potatoes, peck	15c
Potatoes, bushel	50c

SOCIAL

W. B. A. Meeting

Mrs. Anton Weber was hostess to the Women's Benefit Association at her home on Cedar street, Wednesday evening.

A regular meeting was held during the beginning of the evening. Mrs. Ethel Hayward, the W. B. A. field worker from Detroit gave a very interesting talk on the new insurance which the lodge will have. Mrs. Belle Misen of Marquette, the district deputy, also cleared up a few points which did very much to help the members.

There were sixteen members present. After the meeting delicious refreshments were servd.

Hunting Without A License; Sentenced To County Jail

Frank Blaisden chose to spend ten days in the county jail rather than pay a $10 fine and costs amounting to $8.50 when he was found guilty of violating the game laws by Judge W. G. Stephens, in justice court Tuesday afternoon.

Blaisden was arrested by Burt Furst, conservation officer near Seney. He was found guilty of hunting without a small game license and sentenced to the county jail.

BRIEFLY TOLD

Card Party—The Pythian Sisters are giving a pay to play card party this afternoon at 2:30 in the K. of P. hall. Bridge and 500 will be played and prizes will be awarded for each game. Refreshments will be served. The public is cordially invited to attend.

• • •

Woodmen Party—The Woodmen Circle are giving a dancing and card party in the K. of P. hall on Thursday evening, Oct. 29, for the Woodmen and their friends.

Heinz Cash Store
I. G. A.

55-oz. pkg Oatmeal	19c
5-Sewed Carpet Broom	39c
1 pkg. Quick Arrow Soap Chips	23c

1 pkg. Sunbright Cleanser Free

Ring Bologna, Frankfurters, Pork Shoulder, 9½c Lb.

Pork Hocks, lb.	8c
10 lbs. Cane Granulated Sugar	53c
16-oz. loaf Bread, White or Brown	5c
Fresh Creamery Butter, lb.	34c
Corn, Peas, Tomatoes, Pumpkin, Carrots, Beets, your choice, 3 cans	28c

Shop Where Service Awaits You Always With a Smile.

ADAM HEINZ
226 Cedar St. Phone 228

STANDARD GROCERY
Phone 54 Phone 307
Manistique, Michigan
The Standard gives most for your money in service and quality.

SPECIALS

Pork Roast, lb.	17c
Beef Roast, lb.	18c
Ass't Cookies, 2 lbs.	37c
Pears, 1 can	19c
Peaches, can	19c
Blackberries, can	19c
Tuna Fish, 2 cans for	35c
Cleanser, 3 cans for	11c
Shrimp, 2 cans for	37c
Lux Soap, 3 bars for	21c

City Football Team To Hold Workout Sunday Afternoon

Aspirants for the proposed city football team will meet at the fairgrounds gridiron Sunday afternoon at 1:30 for a short workout. John Kelly and Bill Cook will act as coaches for the squad, and it is expected that definite steps will be taken toward organizing a city team. The management of the Rock eleven and the Soo Bears have communicated with local men who are sponsoring the new team and it is likely that games will be scehduled with these teams. Men who are interested in football are invited to be at the fairgrounds Sunday afternoon.

Mrs. Belle Misen, district deputy of the W. B. A. of Marquette, and Mrs. Ethel Hayford, W. B. A. field worker of Detroit, left this morning for Iron River where they will hold an afternoon session of that lodge and then go on to Crystal Falls for an evening session.

Imported
French Berets
at the lowest price we know of ---------- 69c
The Raynell Shop

Central Market
Phone 41 Phone 40
WE SERVE YOU BETTER
Friday and Saturday SPECIALS

Lux Toilet Soap, 3 for	21c
Life Bouy Soap, 3 for	20c
Rinso, lrg. pkg.	22c
Lux Flakes, lrg. pkg.	23c
Big 4 Laundry Soap, 10 bars	29c
Apples, Eating, Cooking, peck	19c
Milk, tall cans, 10 for	69c
Bo-Ka Coffee, vacuum packed, 3 cans	$1.00
Macaroni, Spaghetti, Noodles, 3 pkgs.	17c
Mince Meat, 2 pkgs.	25c
Chickens, Fresh Killed, lb.	25c
Pork Roast, per lb.	17c
Beef Roast, per lb.	19c
Hams, whole or half, per lb.	21c

SCHUSTER'S
"Meats & Groceries"
Friday & Saturday
SPECIALS

Butter, fresh creamery, lb.	36c

Soap Sale

Lux Toilet Soap, 3 for	21c
Life Buoy Soap, 3 for	20c
Lux, small size, 2 for	19c
Lux, large size for	23c
Rinso, small size, 3 for	25c
Rinso, large size	22c

Jell-O, all flavors with 4 moulds free—6 for	49c
Peaches, large size, sliced or halves, 2 for	39c
Buckeye Malt, tax included	69c
Comb Honey, cellophane wrapped	25c
Bananas, fancy, 3 lbs. for	25c
Oranges, Sunkist, sweet and juicy, dozen	29c
Sweet Potatoes, 3 lbs. for	17c
Liver Sausage and Bologna, home made	15c
Ham Pork Roast, lb.	21c
Pork Roast, shoulder and Loin Ends, lb.	18c

Fresh Dressed Hens and Springers

STOCKS REACT; CLOSE STEADY

STOCK MARKET AVERAGES
(By The Associated Press)
(Copyright, 1931, Standard Statistics Co.)

	50 Ind'ls	20 Rr's	20 Ut's	90 Total
Today	76.8	50.7	116.5	79.8
Pre. Day	75.6	49.4	114.4	78.4
Week Ago	81.9	51.9	122.0	84.3
Month Ago	92.7	58.5	141.0	95.2
Year Ago	140.3	109.8	191.8	144.5
3 Yrs. Ago	186.8	123.0	160.7	171.9
5 Yrs. Ago	102.3	100.7	98.6	101.5
High 1931	140.2	106.2	203.9	144.3
Low 1931	67.8	43.5	101.5	70.0
High 1930	202.4	141.6	281.3	205.8
Low 1930	112.9	86.4	146.5	114.7

BY JOHN L. COOLEY
(Associated Press Financial Writer)

New York, Oct. 15. (AP)—Financial developments today centered largely in the field of credit and the market for railroad bonds. The federal reserve bank of New York raised its rediscount rate to 3½ percent and brokers' loans dropped $73,000,000.

Stocks did better and closed higher, but there was a considerable reaction from the highs of the dull session. Carrier liens made some substantial gains on the strength of intimations from Washington that plans for helping them were making progress, although nothing might be announced until the freight rate decision was published.

Shares accomplished an average rise of a couple of points during the morning, with rail issues prominent. When the market eased in the afternoon trading was very quiet and there was a stiffening of prices at the close. Sales amounted to 1,379,555 shares, while the average advance was 1.4 points. American Telephone, Consolidated Gas, Baltimore & Ohio, Pennsylvania, Westinghouse, New Haven, Southern Pacific, Union Carbide, Case, National Biscuit, Loew's and Woolworth closed about a point higher. Atchison and New York Central retained more than 2 of larger extreme advances. American Can, General Electric, General Motors, United Corp., North American and Bethlehem Steel showed fractional improvement.

Financial circles were relieved by evidence that money hoarding was diminishing. This week's statement showed an increase in circulation of $42,000,000 against $185,000,000 a week ago. Reports from banks say that some deposits are being returned.

CHICAGO PRICES

CHICAGO LARD.

Chicago, Oct. 15.—Cash lard 7.70.

CHICAGO BUTTER.

Chicago, Oct. 15.—Butter prices were unchanged, except on top scores which were quoted ¼ cent higher because of scarcity.

CHICAGO EGGS.

Chicago, Oct. 15.—Eggs, 2307, firm; extra firsts 26 to 27; fresh graded firsts 25 to 25½; current receipts 19 to 23; refrigerator firsts 18; refrigerator extras 19½ to 20.

CHICAGO POTATOES.

Chicago, Oct. 15.—Potatoes, 86, on track 221, total U. S. 924; steady on Red River Ohio's barely steady on other stock; trading rather slow; sacked per cwt., Wisconsin Round Whites 80 to 90; North Dakota Cobblers 85 to 90; Idaho Russets No. 1, 1.25 to 1.60; occasional sale higher.

CHICAGO LIVESTOCK.

Chicago, Oct. 15.—Hogs 30,000, including 4,000 direct; closed very slow, mostly 10 to 25 lower; 170 to 220 lbs. off most; late bulk 200 to 340 lbs. 5.25 to 5.40; early top 5.60; 140 to 190 lbs. 5.00 to 5.25; pigs 4.50 to 5.15; packing sows 4.75 to 5.25; shippers 4,000.

Cattle 7,500; calves 1,500; fed steers and yearlings run strong to 25 higher; all grades sharing advance although good and choice long yearlings and light steers led upturn; no strictly choice heavies here; best 10.25; long yearlings of show type sold at 10.35; seevral loads making 10.00 to 10.25 as compared fith 9.50 to 9.75 late last week; most strictly grain fed steers 8.50 upward.

Sheep 10,200; closing active, all classes 25 higher; fat range lambs up 50 and more; strictly choice Colorados 7.90; other rangers 7.00 to 7.75 fed westerns 7.25; best natives 7.50; most feeding lambs 5.00 to 5.65; lambs 90 lbs. down, good and choice 6.50 to 7.00; medium 5.75 to 6.50; all weights, common 4.25 to 5.75; ewes 90 to 150 lbs. medium to choice 175 to 325; all weights cull and common 1.00 to 2.25; feeding lambs 50 to 75 lbs. good and choice 5.25 to 5.75.

CHICAGO GRAIN.

Chicago, Oct. 15.—Fresh upturns in grain prices, despite active profit taking sales, went hand in hand today with renewed attention to the war like strain between China and Japan.

Indications were that the Orient has been a good purchaser of wheat on the Pacific coast, and it was announced that China had bought three cargoes today in Canada.

Liverpool advices said the maximum pressure of wheat supplies had now probably been experienced, and that more than half of the world's wheat requirements were still to be obtained from North America.

Wheat closed irregular, 1-8 cent off to 3-8 up, corn unchanged to ¼ higher, oats at 1-8 to 3-8 decline and provisions unchanged to 5 cents advance.

Strength of wheat was the main bullish ifluence as to corn. A contrary factor was announcement that South Africa had cleared 621,000 bushels of corn to Canada during the last week. Oats were inclined to lag in the absence of an special demand.

Covering by shorts was a feature of the provision market.

Closing indemnities: Wheat Dec. 49¼ to 3-8, 51 1-8; March 53 7-8, offers; May 53¼ to 3-8, 55½; July 54, 55 3-8.

Corn Dec. 34½ to 5-8, 35 3-8; May 38 3-4, 39½; July 40 3-4, offers.

But in thawing our frozen assets, probably it would help to eliminate the political plums in the plumbing.

Ferry Schedule

Automobile Car Ferry Service
Straits of Mackinac

Two boats will operate as follows on Central Standard Time: Leave Mackinaw City—6 a. m., 7:30 a. m., 9 a. m., 10:30 a. m., 12 noon, 1:30 p. m., 3 p. m., 4:30 p. m., 6 p. m., 7:30 p. m. and 9 p. m.

Leave St. Ignace—6 a. m., 7:30 a. m., 9 a. m., 10:30 a. m., 12 noon, 1:30 p. m., 3 p. m., 4:30 p. m., 6 p. m., 7:30 p. m. and 9 p. m.

Effective November 10, three boats will be operated at the straits to accommodate the traffic during the hunting season. Day and night service will be maintained regardless of schedule until all hunters are taken care of.

NEW YORK STOCKS
(Last Sales)

Abitibi P & P	3.25
Advance Rumley	2.50
Air Reduc	61.00
Alaska Juneau	13.12
Allied Chem & Dye	75.25
Allis Ch Mfg	16.75
Amerada	14.75
Am Ag Chem Pfd	
Am Brake Shoe	
Am Can	80.25
Am Car & Fdy	12.00
Am & For Pow	13.50
Am Internat	8.25
Am Loco	
Am Metal	6.87
Am Rad St. San	8.25
Am Rolling Mill	12.50
Am Seating	
Am Smelt & Ref	23.25
Am Steel Fdrs	10.25
Am Tel & Tel	132.00
Am Tob	85.50
Am Wat Wks	29.25
Am Woolen	
Am Zinc L & S	4.00
Anaconda	14.50
Andes Cop	
Armour Del Pfd	
Armour Ill "A"	1.37
Armour Ill "B"	.75
Armour Ill Pfd	
Atch T & S F	110.75
Atlantic Ref	11.87
Auburn Auto	111.00
Autosales	
Balt & Ohio	37.00
Barnsdall A	5.87
Bethlehem Steel	27.50
Bohn Alum	23.62
Borden	45.75
Briggs Mfg	9.75
Brock Motors Pfd	
Brooklyn & Q Trans	
Bruns Balke	3.75
Bruns T & Ry	3.37
Burr Add Mach	11.50
Byers Co	16.87
Callahan Z & L	.25
Cal & Arizona	
Cal & Hecla	4.87
Canada Dry G. A.	17.50
Can Pacific	14.00
Cerro De Pasco	13.25
Certain-Teed	3.37
Checker Cab	4.50
Ches & Ohio	30.75
Chic & El Pfd	
Chic Gt. West	4.87
Chi. M. St. P & P Pfd.	5.62
Chic & N. W.	16.00
Chic Pneu T	5.50
Chi Rk Is & P	26.00
Chrysler	14.00
Coll & Aikman	11.75
Col Fuel & Iron	
Columb G & E	19.75
Columb Carb	42.50
Com Invest Tr	17.00
Comm Solv	10.75
Comwealth Sou	5.37
Congol Nairn	10.00
Congress Cigar	
Consol Cigar	24.75
Consol Gas	69.75
Container A	
Cont Can	35.75
Cont Mot	1.62
Cont Shares	1.75
Corn Prod	43.00
Crucible St	23.75
Cudahy Pack	
Curtiss Wright	2.12
Davison Chem	5.62
Det Edison	126.25
Drug Inc	51.75
Dupont De Nem	55.25
Eastman Kodak	103.00
Eaton Ax & S	9.25
Elec Auto L	25.00
Elec Boat	1.50
El Pow & Lgt	21.50
El Stor B	34.75
Erie R R	13.12
Fairbanks Morse	
Feder Mot.	3.50
Fed Screw	
Firestone T & R	
Fisk Rubber	.25
Follansbee	
Fourth Natl Inv	
Fox Film "A"	7.75
Freeport Tex	19.50
Gabriel A	2.12
Gen Asphalt	13.00
Gen Elec	29.37
Gen Foods	34.62
Gen Motors	24.87
Gen Outdoor Adv	
Gen Outdoor Adv "A"	
Gen Rail Signal	34.00
Gillette Safety R	12.75
Glidden Co.	6.00
Gold Dust	20.00
Goodrich	6.75
Goodyear T	23.00
Graham Paige	2.50
Gransby Cons M	
Great N Ry. Pfd	25.50
Great N. Iron Ore Ctf	
Grigsby Grun	2.00
Hahn Dept St.	
Houd-Her B	3.87
Houston Oil	26.00
Hudson Mot	9.87
Hupp Motors	4.75
Ills Cent	29.50
Indian Ref	2.50
Inland Steel	28.00
Insp Copper	4.12
Inter Bus Mach	106.12
Int Comb E	
Int Harv	25.25
Int Match Ptc Pfd	23.50
Inter Mer M Ctfd	
Int Nick Can	8.50
Int Tel & Tel	15.50
Interest Dept St	13.00
Island Crk C	18.00
Jewel Tea	29.00
Johns Many	31.50
Jordan Motor	
Kans C Sou	14.00
Kelly Spring	1.12
Kelsey-Hayes Wheel	4.87
Kelvinator	7.25
Kennecott	11.87
Kimberly Clark	
Kolster Rad	
Kresge (SS)	22.25
Kroger Groc	20.50
Lee Rub & T	2.12
Ligg & My "B"	
Liquid Carb	16.00
Loose Wil Bis	38.75
Louisiana Oil	
Louis G & E A	
Louisville & Nash	39.62
Ludlum Steel	7.87
Mack Trucks	19.25
Magma Copper	
Marmon Mot	
Marshall Field	16.75
May Dept St	25.00
Mengel	
Miami Cop	3.12
Mich Steel	
Mid-Cont Pet	6.50
Midland St	
Minn & St. L	
Mo Kan T	8.50
Mo Pac	14.00
Montgom Ward	11.00
Mother Lode	.87
Moto Met Gau	1.25
Motor Prod	21.00
Motor Wheel	7.87
Mullins Mfg	10.25
Murray Corp	6.75
Nash Motors	19.00
Natl Bellas Hess	3.50
Nat Biscuit	44.12
Nat Cash R A	17.00
Nat Dairy Pr	26.25
Nat Pow & Lgt	16.62
Nev Cons Cop	6.25
N. Y. Airbrake	
N. Y. Central	59.50
North Amer	36.37
North Pacific	23.37
Norwalk T & R	
Omnibus	2.62
Otis Elev	24.50
Otis Steel	4.12
Packard Mot	5.00
Pan-Am Pet B	
Pathe Exch	.87
Pathe Exch A	3.87
Patino Min.	7.50
Peerless Motor	
Penney (JC)	32.87
Penn R R	33.50
Phila R C & I	
Phillips Pet	5.87
Pierce Pet	1.25
Pills. Flour	22.00
Pitts. Coal	8.25
Pressed St. Car	
Pub Ser N. J.	60.75
Pullman	27.75
Pure Oil	5.62
Radio	12.50
Radio-Keith-O	8.00
Reading Co.	55.00
Reming Rand	4.25
Reo Motor	4.37
Repub Steel	6.75
Reynolds Metals	10.12
Reynolds Spring	4.00
Reynolds Tob B	38.50
Rich Oil Cal	1.12
Rio Grand Oil	2.75
St. Jos Lead	11.50
St L San Fr	10.00
Schulte Ret S	4.37
Sears Roebuck	37.00
Seneca Cop	
Snell Union	3.87
Simmons	10.37
Sinclair Cons	6.87
Skelly Oil	
Snider Pack	
South Cal Ed	3.37
Southern Pac	52.25
Southern Rail	17.62
Sparks With.	
Spicer Mfg.	6.00
Stand Brands	14.87
St. Cem. Tob	
St G & El	36.25
St Oil Cal	30.75
St Oil N. J.	31.00
St Oil N. Y.	
Stewart Warn	7.00
Studebaker	11.00
Tenn Corp	3.00
Texas Corp	18.50
Texas G Sulph	24.25
Tex Pac C & O	
Tex Pac L Tr	6.12
The Fair	12.00
Third Natl Inv	15.00
Tide Wat As	3.62
Tide Wat Oil	
Timk Det Axle	
Timk Roll B	23.00
Tob Prod	2.37
Truscon St	8.12
Underwood Ell	31.00
Union Carbide	33.87
Union Pacific	111.50
Unit Aircraft	14.50
Unit Corp	13.25
Unit Gas & Im	22.12
U S Freight	
U S Ind Alc	22.62
U S Leath A	
U S Rubber	6.75
U S Steel	66.37
U S Steel Pfd	122.50
Univ Pipe & R	.87
Utilities P & L "A"	11.37
Vanadium	16.87
Wabash Ry	7.75
Warner Pict	6.50
Western Mary	9.87
Westing Air	19.00
West El & Mfg	45.00
White Motor	10.75
Willys Overl	2.25
Woolworth	52.25
Wright Aero	
Yellow T. & C	4.87
Young Sh & T	22.00
Anaconda Wire	
Campbell Wyant	2.25
National Steel	9.50
Socony Vacuum	23.50
International Shoe	14.00
Endicott Johnson	32.50

Total Sales	1,379,555
Previous Day	1,624,875
Week Ago	2,867,930
Year Ago	1,854,710
Two Years Ago	3,864,150
Jan. 1 to Date	470,064,501
Year Ago	669,728,118
Two Years Ago	874,935,340

NEW YORK CURB
(Closing Quotations)

Aeronautical Ind	
Ainsworth Mfg. (2½a)	
Alexander Ind	
Allied Power & Lt.	
Allison Drug A	
Allison Drug B	
Aluminum Co. Am	77.25
Am. Br. Bov. Fd.	
Am Com Pow A (.30)	5.00
Am Com Pow B	9.50
Am Cyan B	4.00
Am & Fgn Pow War	7.25
Am Gas & Elec	39.12
Am Light & Trac	26.25
Am Solv & Chem	
Am Super Power	6.62
Am Super Power 1st pf	74.00
Anglo Am Vot COD	
Arcturus Radio Tube	4.25
Arkansas Nat Gas A	
Asso Gas & El A	7.12
Aviation Corp Amer	
Bahia Corp	
Bellanca Aircraft Vtc	
Bliss E. W.	
Buff Niag & E P Pf	23.75
Butler Bros.	
Cam Co Vtc	.12
Cam Co Pf	
Can Marc Wireless	1.50
Carib Syn	.50
Celanese Corp Am	
Central At States	
Cen States Elec	3.25
Chain Stores Stock	
Cities Service	7.00
Club Alum Uten	
Colon Oil	.75
Comw Edison	143.50
Comw & South War	.75
Comstock Tunnel	
Cons Cop Min	
Cons Gas Util A	
Continental Oil Me Vtc	
Copper Range	
Cord Corp	6.37
Curtis Flying	
Curtiss Wright War	
Davenport Hosiery	
DeForest Radio	1.87
Detroit Aircraft	.62
Dow Chemical New	
Durant Mot	.62
Eastern Gas & Fuel	12.00
El. Bond and Share	19.50
El Bond and Share Pf	83.00
Electric Share	7.00
Emp. Gas & F 8% Pf	
Empire Pow	
Fairchild Aviation A	
Federal Screw	
Fokker Aircraft	
Ford Motor of Can. A	11.25
Ford Motor of Can. B	
Ford Motor France	
Ford Motor Ltd	6.37
Fourth Natl Inv	
Fox Theatre A	
Gen Bak	
Goldman Sachs	2.75
Gulf Oil Corp Pa	45.00
Hall Lamp	
Hecla Mining	4.50
Hiram Walker C & W	3.12
Hudson Bay M & S	
Humble Oil & Ref	47.75
Imp Oil Can New	
Internat Pet	8.87
Inter Super Pow	11.00
Inter Util B	3.25
Lake Superior	
Lakey Fdy & Mach	
Lehigh Coal & Nav	
Libby Men & Libby	7.50
McCord Rad B	
Mid-West Util N	10.62
Midland Steel	
Mo. Kansas Pipe Line	2.50
Mohawk Hud Pow	
National Aviation	
National Baking	
Nat Family Stores	.50
Nat Pow & Lgt Pf	
Nat Pub Serv A	13.00
National Trans	
Newmont Mining	17.00
Niagara Hud Pow	8.12
Niagara Hud P 'A' War	1.00
Niles Bem. Pond	10.37
Nipissing Mines	
Noranda Mines	
North Am Aviation	
No Am Util Sec	
Northeastern Pow	
Northern States Pow A	
Ohio Coal	
Outboard Mot A	
Parke Davis	
Pennroad Corp	4.12
Penn Ohio Edis	
Petroleum Corp	
Pressed Metals	
Richman Bros	
Shattuck Denn	
Sikorsky Aviation	
Sonora Products	
S E Pow & Lt	
Standard Motors	
Stand Oil Indiana	19.62
Stand Oil Kan	
Stand Oil Ky	16.00
Stand Oil Ohio	41.00
Stand Pow & Lt	
Stromberg Carlson	
Stutz Mot Car Am	14.00
Swift & Co New	23.12
Swift Int	28.87
Texas Oil & Land	5.12
Third Nat. Invest	
Transcont Air Trans	4.00
Triplex Saf Glass	
United Gas	3.12
Un Lt & Pow A	11.62
U S Gypsum	
United Verde Ext	5.37
Util Pow Lt B Ctf	17.75
Utility & Industries	4.00
Vacuum Oil	
Vick Finance	4.62
Woodley Petrol	1.50
Yellow Taxi Cab N. Y	
Am Austin	
Central Pub Ser	4.25
Chat Phe Al Corp	
Nat Investors	3.00

Press Want Ads Cost Little, Accomplish Much.

Activity Increases In Railroad Bonds

BOND MARKET AVERAGES.
(By The Associated Press)
(Copyright, 1931, Standard Statistics Co.)

	20 Ind'ls	20 Rr's	20 Ut's	60 Total
Today	72.6	82.3	90.9	81.9
Pre. Day	72.9	82.2	91.2	82.1
Week Ago	72.1	84.0	92.3	82.8
Month Ago	79.8	90.6	98.1	89.5
Year Ago	92.6	107.7	99.5	99.9
2 Yrs. Ago	92.5	102.8	97.4	97.6
3 Yrs. Ago	94.9	105.4	99.6	100.0
High 1931	90.4	105.7	101.5	98.7
Low 1931	69.7	80.6	89.5	80.0
High 1930	94.9	109.8	101.4	101.9
Low 1930	83.3	97.3	96.6	92.6

New York, Oct. 15. (AP)—Expectations that Washington would soon make public a plan to help railroad bonds, perhaps in the form of an arrangement for helping roads that were unable to refinance because of current conditions, brought increased activity in railroad bonds today.

Carrier liens firmed briskly in the afternoon, although some of the gains were lost during the late trading and a number of issues closed lower. Other groups were inclined to irregularity, this being especially true of the foreigns. United States governments sagged, perhaps in anticipation of a higher rediscount rate.

High grade rails generally were well supported; industrials were somewhat mixed, and in foreigns, Australian, Belgian and German government bonds advanced.

Curb Mart Closes A Little Steadier

New York, Oct. 15. (AP)—The curb market closed with a fairly firm undertone today, although in the late afternoon it lost most of a fair rally.

Trading was in moderate volume, the turnover aggregating 260,000 shares, or 40,000 less than yesterday's. The trend paralleled that of the big board.

The utility shares pushed up rather vigorously for a time, under the leadership of Electric Bond & Share, which responded to the optimistic statements at the annual meeting yesterday. The stock sold up more than 2 points, and closed up 1½ net.

In the oils, Gulf rose 1½ in a fair turnover, then fell back to close unchanged. Indiana was fairly active and firm, closing up 5-8 of a point. Cities Service rose ½ point, then lost its gain, closing unchanged.

In the industrials and specialties, Aluminum Co. rose nearly 5 points, but was up only 1¼ at the finish.

WHAT STOCK MARKET DID.
(By The Associated Press)

	Thurs.	Wed.
Number of advances	314	104
Number of declines	161	435
Stocks unchanged	126	109
Total issues traded	601	648

NAHMA NEWS

Nahma, Mich.—Miss Grace Olmsted was pleasantly surprised Monday evening in honor of her sixteenth birthday. The guests played bunco with Miss Lorraine Rauls winning the girls' prize and Llewllyn Bramer winning the boys' prize. Miss Barbara Krutina and Francis Douville furnished music for the dance which followed. Miss Olmsted received several lovely gifts. The evening closed with a delicious lunch.

A farewell party was given Thursday afternoon by Miss Betty Brophy in honor of Miss Kathryn Payne. The guests played bridge with Miss Payne winning high honors and Mrs. Wilfred Ranguette second. Miss Brophy served a refreshing lunch.

Mrs. Anne Fleming, Miss Lorraine Rauls, Misses Barbara and Mary Krutina spent Monday in Rapid River. In the latter part of the day they motored to Escanaba. Miss Mary Krutina remained to attend school.

Miss Nora Fleming spent the week-end in Escanaba with the James Donovan family.

Mrs. Anne Fleming spent the week-end in Gladstone with the Phil Richel family.

Mrs. W. H. Acker entertained a few of Miss Kathryn Panye's friends Saturday afternoon at bridge. Miss Lois DeRoshier won the first prize and Miss Violet Bramer, second. Miss Payne received lovely gifts. Mrs. Acker served a delicious lunch.

Mrs. George Echyner entertained at three tables of bridge Monday afternoon. High honors was won by Mrs. J. P. Cameron and low by Mrs. M. McDonald. The house prize was won by Mrs. B. D. Brophy.

Esther Jean Cameron entertained six of her little friends Tuesday afternoon in honor of her fourth birthday anniversary.

The T. N. T. had their regular meeting Saturday evening at the home of Miss Florence Bradish. The members played bridge with Miss Muriel Tobin winning high prize and Miss Mary Krutina low. Miss Bradish served a delicious lunch.

Mrs. Anne Fleming, Mary and Barbara Krutina, Lorraine Rauls and Miss Alice Maynard motored to Gladstone to attend the show Friday evening.

Jack Tobin returned to his home Sunday afternoon. He has been in St. Francis hospital. His mother, Mrs. Thomas Tobin, also returned with him. She remained with her son at the hospital during his illness.

Mrs. Anna Mercier was hostess at two tables of bridge Thursday afternoon. High prize was won by Mrs. William Henderson, second by Mrs. B. D. Brophy and low by Mrs. N. Gemeunden.

Mrs. Grace Mottle, Mrs. G. Dehli, Mrs. O'Neil D'Amour, Hugh Cavill and William Friend of Gladstone and Detroit were callers at the J. P. Cameron home Friday. In the latter part of the day the party motored to Blaney for luncheon and golf.

The ladies of the Methodist church of Gladstone had a one o'clock luncheon and meeting at the Seger home at Nahma Junction on Wednesday. Mrs. W. H. Acker, Mrs. J. P. Cameron, Mrs. B. D. Brophy, Mrs. H. Peterson and Mrs. V. Gustafson of Nahma attended.

J. P. Cameron attended the meeting of school officers in Escanaba on Friday.

Miss Alice Maynard spent the week-end at her home in Marquette.

Mr. and Mrs. Ivan Marlowe are the parents of a son, born Sunday morning.

DAY'S MARKETS IN BRIEF

New York, Oct. 15. (AP)—
Stocks firm; rails lead temporary advance.
Bonds firm; rails rally.
Curb firm; all groups improve.
Foreign exchanges irregular; sterling sags; German mark steady.
Cotton lower; southern selling.
Sugar lower; easy spot market.
Coffee lower; foreign selling.
Chicago:
Wheat barely steady; bearish Kansas and Oklahoma reports, larger Russian exports.
Corn steady; decreased Argentine exports.
Cattle higher.
Hogs steady to lower.

Syndicate Assets Greatly Increased

Minneapolis, Oct. 15.—An increase in assets of $5,843,308.48 during the first nine months of 1931 is shown by the September 30 balance sheet of Investors Syndicate, made public today by E. M. Richardson, Secretary and Treasurer.

Resources of the company, Mr. Richardson said, gained $688,547.37 in September, the largest monthly increase since June. Total assets equal $44,653,424.29, as of September 30.

The September report also shows a gain in capital, surplus and reserves of $90,518.73 over the preceding month's figure. Total capital, surplus and reserves, as of September 30, are $5,846,644.78.

For
DRY WOOD OR COAL
CALL
Ford's Fuel Yard
Phone 1188

Singing Contests Held In 4 Places

East Lansing, (AP)—Four rural singing contests will be held within the next week in various points of the state under the direction of the Michigan State College short course department. The contests were made possible through the R. E. Olds community music fund, which will distribute $620 in prizes.

Contest dates are: Upper Peninsula, at Marquette, Oct. 22; Top O' Michigan Potato Show contest at Gaylord, Oct. 30; Western Michigan, Reed City, Nov. 5 and Thumb District, Mayville, Nov. 6.

Classified Advertising

CLASSIFIED ADVERTISING RATE
Daily rate, consecutive insertions.

Rate per line	Charge	Cash
One Time	.16	.12
Three Times	.14	.10
Six Times	.12	.08

WHEN AND WHERE TO PLACE WANT ADS

The Classified Advertising Department is situated at

600-602 Ludington St.

These offices are open to receive advertisements from 8 a. m. to 6 p. m., daily. All ads received up until 6 p. m. will appear in editions the following day.

PHONE YOUR CLASSIFIED AD to 693

The ad taker will gladly assist you, if desired, so that the copy for your ad is prepared in such a manner as to bring the greatest results for you.

CLASSIFIED ADVERTISING INFORMATION

Errors in advertisements should be reported immediately. The Daily Press will not be responsible for more than one incorrect insertion.

All ads are restricted to their proper classification and to the regular Daily Press style of type. The publishers reserve the right to edit or reject any classified advertising copy.

Advertising ordered for irregular insertions takes the one time rate. No ad is taken for less than a basis of three lines. Count six average words to the line. An average word contains six letters.

Accounts unpaid after 20 days will not be granted further credit.

Charged ads will be received by telephone, and if paid at the Daily Press office within six days from the first day of insertion cash rates will be allowed.

Ads ordered for three or six times and stopped before expiration will be charged for only the number of times the ad appeared and adjustment made at the rate earned.

Societies and Lodges

Delta Lodge No. 195
Regular meeting 3rd Thursday each month

FOR SALE

USED CARS

1930 CHEVROLET COACH	$325.00
1927 STUDE. Victoria Sedan	$375.00
1927 NASH ADV. COACH	$240.00
1926 DODGE 4-DOOR SEDAN	$165.00
1926 ESSEX COACH	$ 60.00

BARBEAU AUTO CO.
1623 Ludington St., Cor. 17th.
C-284-7t.

WOOD—Dry Hardwood $7.00. Dry Softwood $4.50. Diamond Pole & Piling Co., Phone 1050. C-111.

FOR SALE—Dry Birch wood. Chas. W. Johnson, old State Road. Box 165-A. 4500-272-6t.

DRY HARDWOOD SLABS $7.00. White Birch $6.50, Softwood $4.50, Ethel splint, Winter king and pocohontas coal. Call 1695. C-279

FOR SALE—Violins at a bargain. Repairing violins, violas, Cellos a specialty. 703 S. 16th St. Phone 1222-J. 5106-288-3t.

FOR SALE—7 room modern home, centrally located. Easy terms. Write 5103 Care of Daily Press. 5103-288-3t.

FOR SALE—Conlon washer. Inquire 331 N. 11th St. upstairs. 5068-288-3t.

FOR SALE—New ice-cutting machine, machine complete. Must be sold immediately. John Gasperich, Kipling, Mich. G-6071-288-3t.

FOR SALE—Dinette table and 4 chairs, china cabinet, complete set $12.50, full size bed complete $5., davenport table, like new $6., humidor $6., 1 odd chair $10., 1 porcelain top kitchen table $2., Canary, bird cage and stand $5. 623 S. 8th St. 5117-289-1t.

FOR SALE—Hard coal stove in very good condition. Cheap if taken at once. 513 S. 13th St. 5121-289-3t.

FOR SALE—Small house and lot at 609 S. 18th St. Inquire 412 S. 16th St. 5113-289-3t.

FOR SALE—9x12 linoleum, almost new, bench and wringer, two rocking chairs, sewing machine and other household goods. Reasonable. Inquire 215 S. 8th St. 5200-289-6t.

FOR SALE—Bed spring, mattress, and Princess dresser at reasonable prices. Inquire at 815 Minnesota avenue, Gladstone, or phone 121, Gladstone. G-6074-288-3t.

FOR SALE—Household furniture, beds, commodes, rocking chairs, library table, victrola. Inquire 420 S. 15th St. Tel. 738-J. 5100-287-3t.

FOR RENT

FOR RENT—6 room flat with bath upstairs. Inquire 937 Sheridan Road. 5115-289-3t.

FOR RENT—4 room furnished cottage for light housekeeping. Newly decorated. Inquire at 210 N. 11th St. 5116-289-3t.

FOR RENT—5 room all modern lower flat with garage. Rent very reasonable. Inquire 825 Washington Ave. Tel. 1650-W. 5122-289-3t.

FOR RENT—5 room cottage, modern conveniences, good location. Rent reasonable. Telephone 1035-W. 5119-289-3t.

FOR RENT—5 room upper flat, newly decorated, also garage. Vacant Oct. 17. 224 N. 19th St. Tel. 109-J. 5118-289-6t.

FOR RENT—4 room furnished apartment. Private bath and entrance. 429 S. 7th St. Phone 589. 5123-289-3t.

FOR RENT—Two furnished rooms and kitchenette for light housekeeping. Hot water heat. 430 S. 12th St. Tel. 950-J. 5110-288-6t.

FOR RENT—Five unfurnished rooms at very reasonable rent. 416 S. First Ave. Phone 1781. 5111-288-3t.

FOR RENT—Three furnished rooms for light housekeeping. 209 N. 13th St. 5112-288-6t.

FOR RENT—Modern 8 room house. 512 S. 10th St. Inquire in rear. 5109-288-3t.

FOR RENT—Eight-room modern house. Inquire of H. B. Laing, 802 Michigan avenue, Gladstone. G-6075-288-3t.

FOR RENT—3 furnished rooms for light housekeeping. Inquire 222 S. 8th St. 5101-287-3t.

FOR RENT—6 room house with furnace. Inquire 922 S. 14th St. 5093-286-6t.

FOR RENT—To reliable party, modern home, fully furnished, beginning Nov. 1. Inquire Louis Cretens, 1414 Delta, Gladstone. G-6070-283-6t.

LOST AND FOUND

LOST—Black figured purse Tuesday between Wells and Escanaba High School. Return to Press Office. Reward. 5120-289-3t.

LOST—One heifer, two calves and bull with bell on collar. Finder return to J. V. Marohnic, Route 1, Gladstone. G-6072-288-3t.

GOVERNMENT BONDS.

New York, Oct. 15.—Closing prices:
Liberty 3½s 32-47 99.28.
Liberty 1st 4¼s 32-47 100.10.
Liberty 4th 4¼s 33-38 100.13.
Treasury 4¼s 47-52 103.8.
Treasury 4s 44-54 101.
Treasury 3 3-4s 46-56 99.24.
Treasury 3 3-8s 40-43 98.8.
Treasury 3 3-8s 43-47 98.
Treasury 3 3-8s 41-43 March reg. 97.20.

Business and Professional Service

"You'll Like Our Work"
MEIERS SIGNS
Studio 421 So. 13th St.
Phone 1433 Escanaba, Mich

MRS. C. L. PERKINS
TEACHER OF PIANO
Formerly Teacher of Public School Music
429 S. 7th St. Tel. 589

W. L. LEONBERGER
CHIROPRACTOR
Sulphur Bath
Over Lang & Hess Music Store
PHONE 303-W

Gladstone Furniture Shop
Upholstering, Repairing, Crating, Refinishing.
Right Prices Work Guaranteed
Phone 6 608 Wisconsin
"SEE US FIRST"

WANTED

RELIABLE MAN for one hundred store route; this county; experience unnecessary; no selling; distribute and collect. Should net seventy dollars weekly. Box 5114 Care of Press. 5114-289-1t.

PLASTERING AND CHIMNEY building. No job too small. Prices right. Phone 1410-W. 5078-284-12t.

BUSINESS OPPORTUNITIES

MANAGER WANTED—Nationally known firm wants manager for Escanaba. $250.00 per month to right person. $2000 cash investment required. Other positions open which require less investment. Apply giving references, address, telephone number, and present occupation, and stating the amount of money that you can invest. RSC, Escanaba Morning Press. 5087-288-2t.

WANTED—Man to give away samples and take orders. Car necessary. Apply 1405 Ludington. F. C. Brittan. 5105-288-2t.

WANTED TO BUY—Second-hand Heatrola. Phone 362, Gladstone. G-6075-288-3t.

MONEY RATES.

New York, Oct. 15.—Call money steady; 2 per cent all day.

Time loans steady 60 to 90 days 2½ to 2 3-4; 4 months 2½ to 2 3-4; 5 to 6 months 2½ to 2 3-4.

Prime commercial paper 2½ to 2 3-4.

Bankers' acceptances firm; 30 to 60 days 2 3-8 to 2¼; 90 days 2½ to 2 3-8; 4 months 2 3-4 to 2 5-8; 5 to 6 months 3 1-8 to 3.

MINNEAPOLIS FLOUR.

Minneapolis, Oct. 15.—Flour unchanged; shipments 27,627.
Pure bran 10.50 to 11.00.
Wheat No. 1 Northern 64 3-8 to 68 3-8; No. 1 Red Durum 49½ to 50½; Dec. 61 3-8; May 60.
Corn No. 3 Yellow 35 to 38.
Rye, No. 1, 39¼ to 41¼.
Flax No. 1, 1.28 to 1.34.

Building construction in Johannesburg, South Africa, is greater than a year ago.

STATE OF MICHIGAN

The Circuit Court for the County of DELTA: In Chancery.

Tony Loverich, Plaintiff, vs. Albert Hutte and Mary Hutte, Defendants. NOTICE OF SALE

In Pursuance of the Decree of the Circuit Court for the County of Delta, in Chancery, made and entered on the 2nd day of February, A. D. 1931, in the above entitled cause, I, the subscriber, a Circuit Court Commissioner of the County of Delta, shall sell at public auction or vendue to the highest bidder, at the front door of the Court House in the City of Escanaba, in said County of Delta, on the 25th day of November, A. D. 1931, at nine o'clock A. M. of that day, all those certain lands and premises situated in the City of Escanaba, County of Delta and State of Michigan and described as follows:

The East One-Half (E½) of Lot Numbered One (1) of Block Numbered Seventy-Two (72) of the Original Plat of the Village, now City of Escanaba, Delta County, Michigan, according to the plat thereof on file and of record in the office of the Register of Deeds of Delta County, Michigan.

DENIS McGINN,
Circuit Court Commissioner In and for Delta County.

H. J. RUSHTON,
Attorney for Plaintiff,
Business Address:
Escanaba, Michigan.
5054-282-6t Fri.

October 9, 1931. October 23, 1931.
STATE OF MICHIGAN

The Probate Court for the County of DELTA.

At a session of said Court, held at the Probate Office in the City of Escanaba, in said County, on the sixth day of October, A. D. 1931.

Present, Hon. Judd Yelland, Judge of Probate.

In the Matter of the Estate of Robert McMartin, Deceased.

Elizabeth McMartin, widow, devisee, and executrix named in the last will and testament of said deceased, having filed her petition, praying that an instrument filed in said Court be admitted to Probate as the last will and testament of said deceased and that administration of said estate be granted to Elizabeth McMartin, or some other suitable person.

It is Ordered, That the second day of November, A. D. 1931, at ten A. M., at said Probate Office is hereby appointed for hearing said petition.

It is Further Ordered, That Public notice thereof be given by publication of a copy hereof for three successive weeks previous to said day of hearing in the Escanaba Daily Press, a newspaper printed and circulated in said County.

JUDD YELLAND,
Judge of Probate.

A true copy
MARIE D. PETERS,
Register of Probate.

October 9, 1931. October 23, 1931.
STATE OF MICHIGAN

The Probate Court for the County of DELTA.

At a session of said Court, held at the Probate Office in the City of Escanaba, in said County, on the eighth day of October, A. D. 1931.

Present, Hon. Judd Yelland, Judge of Probate.

In the Matter of the Estate of Adeline Beauchamp, Deceased.

Charles Beauchamp, son and devisee named in the last will and testament of said deceased, having filed his petition, praying that an instrument filed in said Court be admitted to Probate as the last will and testament of said deceased and that administration of said estate be granted to The State Savings Bank of Escanaba, Michigan, or some other suitable person.

It is Ordered, That the second day of November, A. D. 1931, at ten A. M., at said Probate Office is hereby appointed for hearing said petition.

It is Further Ordered, That Public notice thereof be given by publication of a copy hereof for three successive weeks previous to said day of hearing in the Escanaba Daily Press, a newspaper printed and circulated in said County.

JUDD YELLAND,
Judge of Probate.

A true copy
MARIE D. PETERS,
Register of Probate.

October 9, 1931. October 23, 1931.
STATE OF MICHIGAN

The Probate Court for the County of DELTA.

At a session of said Court, held at the Probate Office in the City of Escanaba, in said County, on the eighth day of October, A. D. 1931.

Present, Hon. Judd Yelland, Judge of Probate.

In the Matter of the Estate of Katharine (Catherine) Lang, Deceased.

Mary Lang Ryan, daughter, devisee, and executrix named in the last will and testament of said deceased, having filed her petition, praying that an instrument filed in said Court be admitted to Probate as the last will and testament of said deceased and that administration of said estate be granted to Mary Lang Ryan, or some other suitable person.

It is Ordered, That the second day of November, A. D. 1931, at ten A. M., at said Probate Office is hereby appointed for hearing said petition.

It is Further Ordered, That Public notice thereof be given by publication of a copy hereof for three successive weeks previous to said day of hearing in the Escanaba Daily Press, a newspaper printed and circulated in said County.

JUDD YELLAND,
Judge of Probate.

A true copy
MARIE D. PETERS,
Register of Probate.

October 2, 1931. October 16, 1931.
STATE OF MICHIGAN

The Probate Court for the County of DELTA.

At a session of said Court, held at the Probate Office in the City of Escanaba, in said County, on the thirtieth day of September, A. D. 1931.

Present: Hon. Judd Yelland, Judge of Probate.

In the Matter of the Estate of Benjamin Cook, Deceased.

Perry Bergman, administrator of said estate, having filed in said court his final administration account, and his petition praying for the allowance thereof and for the assignment and distribution of the residue of said estate.

It is Ordered, That the twenty-sixth day of October, A. D. 1931, at ten o'clock in the forenoon, at said probate office, be and is hereby appointed for examining and allowing said account and hearing said petition;

It is Further Ordered, That public notice thereof be given by publication of a copy of this order, for three successive weeks previous to said day of hearing, in the Escanaba Daily Press, a newspaper printed and circulated in said county.

JUDD YELLAND,
Judge of Probate.

A true copy.
MARIE D. PETERS,
Register of Probate.

October 16, 1931. October 30, 1931.
STATE OF MICHIGAN

The Probate Court for the County of DELTA.

In the Matter of the Estate of Theresa Weisner, Deceased.

Notice is hereby given that four months from the twelfth day of October, A. D. 1931, have been allowed for creditors to present their claims against said deceased to said court for examination and adjustment, and that all creditors of said deceased are required to present their claims to said court, at the probate office, in the City of Escanaba, in said county, on or before the nineteenth day of February, A. D. 1932, and that said claims will be heard by said court on Monday the twenty-second day of February, A. D. 1932, at ten o'clock in the forenoon.

Dated October 12, A. D. 1931.

JUDD YELLAND,
Judge of Probate.

October 16, 1931. October 30, 1931.
STATE OF MICHIGAN

The Probate Court for the County of DELTA.

At a session of said Court, held at the Probate Office in the City of Escanaba, in said County, on the fourteenth day of October, A. D. 1931.

Present: Hon. Judd Yelland, Judge of Probate.

In the Matter of the Estate of Magloire Charon, Deceased.

Arthur Charon, son and heir at law of said deceased, having filed in said court his petition praying that said court adjudicate and determine who were at the time of his death the legal heirs of said deceased and entitled to inherit the real estate of which said deceased died seized.

It is Ordered, That the ninth day of November, A. D. 1931, at ten o'clock in the forenoon, at said Probate Office, be and is hereby appointed for hearing said petition.

It is Further Ordered, That public notice thereof be given by publication of a copy of this order, for three successive weeks previous to said day of hearing, in the Escanaba Daily Press, a newspaper printed and circulated in said county.

JUDD YELLAND,
Judge of Probate.

A true copy.
MARIE D. PETERS,
Register of Probate.

October 16, 1931. October 30, 1931.
STATE OF MICHIGAN

The Probate Court for the County of DELTA.

At a session of said Court, held at the Probate Office in the City of Escanaba, in said County, on the fourteenth day of October, A. D. 1931.

Present: Hon. Judd Yelland, Judge of Probate.

In the Matter of the Estate of Joseph Noe Charon, Deceased.

Arthur Charon, brother and heir at law of said deceased, having filed in said court his petition praying that said court adjudicate and determine who were at the time of his death the legal heirs of said deceased and entitled to inherit the real estate of which said deceased died seized.

It is Ordered, That the ninth day of November, A. D. 1931, at ten o'clock in the forenoon, at said Probate Office, be and is hereby appointed for hearing said petition.

It is Further Ordered, That public notice thereof be given by publication of a copy of this order, for three successive weeks previous to said day of hearing, in the Escanaba Daily Press, a newspaper printed and circulated in said county.

JUDD YELLAND,
Judge of Probate.

A true copy.
MARIE D. PETERS,
Register of Probate.

October 16, 1931. October 30, 1931.
STATE OF MICHIGAN

The Probate Court for the County of DELTA.

At a session of said Court, held at the Probate Office in the City of Escanaba, in said County, on the fourteenth day of October, A. D. 1931.

Present: Hon. Judd Yelland, Judge of Probate.

In the Matter of the Estate of Belle Charon, Deceased.

Arthur Charon, brother and heir at law of said deceased, having filed in said court his petition praying that said court adjudicate and determine who were at the time of her death the legal heirs of said deceased and entitled to inherit the real estate of which said deceased died seized.

It is Ordered, That the ninth day of November, A. D. 19[illegible], at ten o'clock in the forenoon, at said Probate Office, be and is hereby appointed for hearing said petition.

It is Further Ordered, That public notice thereof be given by publication of a copy of this order, for three successive weeks previous to said day of hearing, in the Escanaba Daily Press, a newspaper printed and circulated in said county.

JUDD YELLAND,
Judge of Probate.

A true copy.
MARIE D. PETERS,
Register of Probate.

October 16, 1931. October 30, 1931.
STATE OF MICHIGAN

The Probate Court for the County of DELTA.

At a session of said Court, held at the Probate Office in the City of Escanaba, in said County, on the fourteenth day of October, A. D. 1931.

Present: Hon. Judd Yelland, Judge of Probate.

In the Matter of the Estate of Madeline Charon, Deceased.

Arthur Charon, son and heir at law of said deceased, having filed in said court his petition praying that said court adjudicate and determine who were at the time of her death the legal heirs of said deceased and entitled to inherit the real estate of which said deceased died seized.

It is Ordered, That the ninth day of November, A. D. 1931, at ten o'clock in the forenoon, at said Probate Office, be and is hereby appointed for hearing said petition.

It is Further Ordered, That public notice thereof be given by publication of a copy of this order, for three successive weeks previous to said day of hearing, in the Escanaba Daily Press, a newspaper printed and circulated in said county.

JUUDD YELLAND,
Judge of Probate.

A true copy.
MARIE D. PETERS,
Register of Probate.

October 16, 1931. October 30, 1931.
STATE OF MICHIGAN

The Probate Court for the County of DELTA.

At a session of said Court, held at the Probate Office in the City of Escanaba, in said County, on the ninth day of October, A. D. 1931.

Present: Hon. Judd Yelland, Judge of Probate.

In the Matter of the Estate of Alex Gouley, Deceased.

Anne McMonagle, administratrix of said estate, having filed in said court her final administration account, and her petition praying for allowance thereof and for the assignment and distribution of the residue of said estate.

It is Ordered, That the ninth day of November, A. D. 1931, at ten o'clock in the forenoon, at said probate office, be and is hereby appointed for examining and allowing said account and hearing said petition;

It is Further Ordered, That public notice thereof be given by publication of a copy of this order, for three successive weeks previous to said day of hearing, in the Escanaba Daily Press, a newspaper printed and circulated in said county.

JUDD YELLAND,
Judge of Probate.

A true copy.
MARIE D. PETERS,
Register of Probate.

October 16, 1931. October 30, 1931.
STATE OF MICHIGAN

The Probate Court for the County of DELTA.

At a session of said Court, held at the Probate Office in the City of Escanaba, in said County, on the thirteenth day of October, A. D. 1931.

Present: Hon. Judd Yelland, Judge of Probate.

In the Matter of the Estate of Sarah Evangeline Johnson (formerly Sarah Evangeline Harvey), Deceased.

Richard S. Harvey, brother of said deceased, having filed in said court his petition praying that said court adjudicate and determine who were at the time of her death the legal heirs of said deceased and entitled to inherit the real estate of which said deceased died seized.

It is Ordered, That the ninth day of November, A. D. 1931, at ten o'clock in the forenoon, at said Probate Office, be and is hereby appointed for hearing said petition.

It is Further Ordered, That public notice thereof be given by publication of a copy of this order, for three successive weeks previous to said day of hearing, in the Escanaba Daily Press, a newspaper printed and circulated in said county.

JUDD YELLAND,
Judge of Probate.

A true copy.
MARIE D. PETERS,
Register of Probate.

Brunelle Primes Parochials For Munising Game

HOPES TO KEEP CLEAN RECORD

St. Joseph Squad Drills Earnestly For Alger County Team

Hoping to sail through their 1931 season undefeated in order to record their first unmarred football card in a score of years, the St. Joseph gridders earnestly prepared for Munising, their opponents of tomorrow, in the last long session yesterday before the battle. The team will go through only a light workout tonight, running through plays and practicing punting and place kicking.

In spite of the fact that on the dope cards the Parochials are given the long odds to take the victory, Coach Leo Brunelle is not taking any chances on allowing his squad to develop an attitude of over-confidence. Brunelle realizes that the Algerites are one of the toughest teams that the Parochials have yet to play this season and he has sounded a warning to his squad that only a slight letup in their determination to turn in their best performance may result disastrously.

Two injuries cropped up in last night's practice, Kidd, a half back, and LaFave, a tackle, reporting bruised ligaments which kept them out of the workout. However, Brunelle expects both of the boys to be able to answer the call by Saturday afternoon. The remainder of the squad is in the best physical and mental condition of the season.

Two-Fold Ambition

The Parochials have their aspirations bent on a two-fold ambition. First, they want to win the peninsula class C title which also includes the Cloverland conference title. Secondly, they desire to go through their season undefeated. They have already gone by two of their toughest games—Escanaba and Manistique—in addition to turning back Vulcan and they have yet to meet Munising, Newberry, Norway, Rock and Kingsford.

Brunelle is taking each of these games seriously, refusing to underrate the strength of any of the aggregations. He believes his squad has an excellent chance to go through undefeated but realizes that each game must be regarded as another bitter scrap.

Munising last week lost a hard fought 7 to 0 game to Sault Ste. Marie. They were defeated by Manistique, 13 to 0, but walloped St. Ignace in a previous engagement.

In case of a close battle in which the point after touchdown might be the deciding factor of the game, Brunelle sent his kickers through a long practice in booting the ball over the posts and also spent considerable time explaining to his linemen how to hold out the defense on the kick. Brazeau has been doing most of the placekicking with Sharkey holding for him and has been getting them off in nice fashion.

A big pep session is scheduled at the school today.

The officials will be Moerhke of Negaunee, referee; Latimer, of Wabash, umpire and Williams, Arkansas Tech, head linesman.

Marquette, Detroit Will Meet Tonight Under Floodlights

Detroit, Oct. 15 (AP) — Two teams which take keenest delight in ruining each other's winning streaks will fight it out tomorrow when Marquette University and University of Detroit meet beneath the floodlights of Dinan field.

Two years ago, when the Titans boasted a winnig streak of 19 games, Marquette's golden avalanche held them to a 6 to 6 tie.

Last year, when Marquette had visions of a clear record for the season, the Titans played them to a scoreless tie, twice staving off touchdowns by inches in the last three minutes of play. Although tied, Marquette has not been defeated in two years.

Dorais expects to use much the same lineup that overwhelmed Iowa State Teachers a week ago. Parsaca, Tooker, Rajkovich, Marsh and Shearer probably will carry most of the Titan attack.

STORY SAVES GEMS

Fort Worth, Tex.—A. L. Bowers was reading a story in a newspaper about a "messenger" robbery. A knock was heard. Bowers asked who it was, a voice replied it was a messenger. Bowers told him to put the package under the door. The messenger said it was too big. Bowers got a pistol and opened the door. The "messenger" had vanished.

TERRACE GARDENS

SATURDAY NIGHT
DANCE
BUTTSY GRAY'S
Wisconsin Collegians
DON'T MISS THIS BAND
9-1 A. M. 50c a Couple

On Sidelines at Grid Camps

Columbus, Oct. 15 —The Ohio State university football team left tonight for Ann Arbor where the Michigan eleven will be met Saturday in the first Big Ten game of the season for the Buckeyes.

Coach Sam Willaman took three full teams on the trip and said that perhaps every man would service.

Willaman probably will stand pat on his lineup, starting Hinchman and Holcomb at halves; Cramer at quarter; Vuchinich at fullback; Ferrall and Gillman at ends; Haubrich and Bell at tackles; Gailus and Varner at guards with Smith at center.

Lafayette, Ind., Oct. 15 (AP)—Purdue's football squad of 35 players entrained for Madison, Wis., tonight intending to keep their Big Ten record clear at the expense of the University of Wisconsin Saturday.

Bloomington, Ind., Oct. 15 (AP)—Thirty-three Indiana varsity football players left today for Davenport, Ia., where they will hold a final drill tomorrow in preparation for their opening Big Ten game at Iowa City Saturday.

South Bend, Ind., Oct. 15 (AP)—Coach Hunk Anderson today continued his shaking up of the Notre Dame squad as he hunted for more offensive power. The shaking extended to the third and fourth teams today, with Halfback Ray Brancheau being sent from the second team to the fourth and Stumpy Cronin moving to Brancheau's place from the third eleven. Today's assignment was scrimmage games between four varsity combinations and a like number of freshmen teams.

Chicago, Oct. 15 (AP)—Chicago's regulars were given a look at Michigan and Notre Dame formations, both styles of play being included in Yale's offense. Coach Stagg also worked on the Maroons' forward pass stuff, and had every back on the throwing end, indicating that Eli will see plenty of the aerial game. Joe Temple's defensive ability apparently has won him Wallace's place in the backfield.

Evanston, Ill., Oct. 15 (AP)—Coach Hanley gave the Northwestern squad a workout on everything in the book today. The long session started with calesthenics and finished up with a scrimmage between the reserves and freshmen. He indicated he would use reserves as much as passible against the California (Southern branch) eleven Saturday.

Champaign, Ill., Oct. 15 (AP)—Ed Schalk, a Champaign sophomore, probably will play at fullback for Illinois against Bradley Saturday. Coach Bob Zuppke selected Schalk after today's workout, which revealed that Illini blocking requires a lot of improvement before the Michigan game a week from Saturday.

Minneapolis, Oct. 15 (AP)—The attack which Minnesota plans to fire against Iowa received more drill today as Fritz Crisler groomed his blockers and ball-carriers with an eye toward whipping the Hawkeyes and opening the local Big Ten campaign in triumph.

First today it was forward passing, with Pete Somers and My Ubl as principals on the throwing end. An offensive drill against a scrub lineup, concentrating on ground plays, followed.

Iowa City, Iowa, Oct. 15 (AP)—Perfection of their aerial game occupied the University of Iowa football men today, with every available end candidate practicing receiving the tosses.

Randall Hickman, leading Hawkeye halfback, who has been out of the lineup for more than a week with a sprained ankle returned for the passing drill. Kriz and Moffitt also flipped the pigskin.

Madison, Wis., Oct. 15 (AP)—The Wisconsin football squad knocked down imaginary Purdue passes and threw some of their own in the last scrimmage today before the crucial game with the Boilermakers here. The Badgers defensive tactics were the same as those in all of this week's practices, primarily designed to stop an aerial game expected from Purdue.

Johnston Must Wait To Take His New Job

Ne wYork, Oct. 15 (AP)—James Joy Johnston, independent boxing promoter who is slated to take over the job of boxing impresario at Madison Square Garden must wait a few days before he moves into the executive offices of the house that Rickard built on Eighth avenue.

The board of directors, which was to have met yesterday to name Johnston a vice president in charged of boxing, postponed its meeting until next Tuesday. No reason was assigned for the postponement.

Johnston was to have taken control today.

Because of the large number of winter tourists in Egypt, Cairo is becoming one of the leading rug markets of the world.

UPBAYS READY FOR MARQUETTE

Keilmen in Good Condition for Battle at Prison City Sat'y

Gladstone, Oct. 15 — After putting his charges through their last hard workout before their battle against Coach Rushton's Prison City eleven at Marquette Saturday, Coach Keil announced that the team individually and as a whole was in the best physical condition it has been this season and should put up a great fight against the Rushtonites.

This afternoon's session consisted of signal drill, passing and kicking practice, and some work on pass defense. The linemen also came in for some work on blocking, which has been weak thus far this season.

Victory over Ishpeming last week has given the inexperienced squad a degree of confidence lacking until now, and a different spirit was shown in the workouts this week. Added to this is the fact that every member of the eleven is in the 'pink' of condition. Froberg has entirely recovered from a bad case of boils which has handicapped him in previous games and Marhonic is also over a minor case of the same ailment. Cannon, the team's pilot, its also back in shape and several other members of the squad who have suffered minor injuries are again in condition.

Doping the game is a tough proposition. Ishpeming, defeated here last Saturday, scored an early season victory over the Marquette crew and Escanaba handed them a 39-0 lacing. However, last Saturday, the Rushtonites held Negaunee to a 6-6 tie. Fans who saw the Negaunee-Marquette battle though claim that Negaunee had an off day and tossed up about five chances to score. If this is true, the Keilmen should have a slight edge in Saturday's fray.

RESERVED SEAT SALE IS BRISK

Rangers Have Never Won Football Game From Ironwood Team

Reserved seats for the Escanaba-Ironwood football game here Sunday at the Escanabta athletic field were going at a brisk clip yesterday, officials reported, with indications that the call for the reserved tickets will be speeded up considerably today and tomorrow. The seats are being reserved at the Office Service company without extra charge.

Ranger officials are making preparations to accommodate a capacity crowd for the Sunday game. The Ironwood Polar Bears are the only team that has been able to take the measure of the Rangers this year and fans are showing more than a little interest in the game as a result.

This will be the third time in three season that Ironwood has played at Escanaba and it will be the sixth time that the Rangers have met Ironwood in the three years. In the five games already played by the teams, Escanaba has yet to take a victory. Ironwood won three of the games by scores of 6 to 0, one by 12 to 0 and the fifth by 14 to 6.

Last year Ironwood nipped the Rangers at Escanaba by completing a 40 yard pass in the last minute of play. In every one of the Ranger defeats at the hands of Ironwood, the game was lost as the result of passes. Two weeks ago the Polar Bears scored twice against Escanaba with passes paving the way both times. Coach Thompson has built up his pass defense for this game because he realizes that the game probably will result in an aerial bombardment before the first half, is over.

Charity Gridiron Idea Is Gathering Momentum Rapidly

New York, Oct. 15 (AP)—Given an impetus by the decision of eight leading eastern elevens to engage in two football rodeos at New York and New Haven early in December, the campaign to mobilize the nation's gridiron forces in the cause of unemployment relief took on fresh vigor today.

From every section of the country came reports that indicated the various conference and colleges were prepared to suspend their rules relating to post-season play and strike a lick for President Hoover's committee. The response was remarkable, considering the fact that Owen D. Young, chairman of the committee, broached his plan only yesterday.

The "tournament" idea, which originated with E. K. Hall, chairman of the national football rules committee, also promised to prove popular. Its very novelty, members of the president's committee felt, was certain to attract capacity crowds.

More than $9,000,000 is to be spent on harbor development at Canton, China.

THERE'S A KICK IN THIS PICTURE

There is a certain snap in the art of punting, football coaches aver, and you'll agree that this is a rather snappy piece of art. Pretty Lois Harper, dance instructor in Dayton, O., shows the University of Dayton gridders how to kick without bending the knee. The football player pictured above with her is Floyd Evans, but of course you aren't interested in him.

U. P. Briefs

Fair Directors Named

Bessemer.—Nine directors of the Gogebic County Fair and Agricultural association were elected at the annual meeting of the association held at the courthouse here yesterday.

They are T. J. Voyce, F. J. Jeppesen, Gust Abramson, C. Edwin Gustafson, Y. H. Hanson, Mrs. G. N. Olson, Fred Slade, W. B. Pantera, and Frank Davis. The directors will meet at a later date to elect officers.

Landing Field

Hancock.—The Hancock Driving Park will become a municipal airport if plans now being considered by city officials and others materialize. Approval of the park as an airport site was given two weeks ago by Major Floyd E. Evans of Lansing, director of the state board of aeronautics, during his visit here while touring the upper peninsula and since then the proposal to turn the park into a landing field has been receiving serious consideration.

New Rector Arrives

Houghton.—The Rev. Hubert Cowley-Carroll, new rector of Trinity church, Episcopal, succeeding the Rev. Clark L. Attridge, resigned, will assume his duties here Sunday. He is coming to Houghton from Fort Worth, Texas, where he was rector of Trinity church in that city.

The new rector was regarded as one of the outstanding clergy of the diocese of Dallas and his decision to leave there was regretted by the bishop, the Rt. Rev. Harry S. Moore. He is credited with having done splendid work as rector of Trinity parish in Fort Worth and in the diocese as a whole. The climate of Texas, not agreeing with him, prompted his decision to come north.

Opposes Paying Deficit

Iron Mountain—That the Dickinson County-Menominee Range Agricultural society shall hereafter proceed "on its own" in the financial management of the annual county fair, or that the fair be turned over to the county to be conducted as an agricultural exposition only, was virtually the proposal of the Dickinson county board of supervisors in a resolution passed at the annual meeting.

The resolution, offered by Supervisor Walter A. Tenze, after the fair situation had been discussed at a closed session of the committee of the whole, follows:

"That the board makes the appropriation of $6500 in payment of the indebtedness of the Dickinson county fair association, with the understanding that the board will not be responsible for any further debts of the association, and

"That the board is in favor of a fair and exhibits in the name of the county, provided the county operate the fair itself."

Rotary Aids Italy

Iron Mountain.—"Rotary in Italy today represents one of the most lively forces for the moral and economical progress of this nation. The guiding heads have expressed their confidence in its great future."

R. J. Bath, cashier of the U. S National bank, in the above statement made yesterday at the first of the series of "international meetings' conducted by the Iron Mountain Rotary club, summed up an interesting outline of Italy's present economic, industrial and social status among the nations of the world. The meeting was held in the Milliman hotel.

Robbery Attempted

Iron River.—Police today were investigating minor clues in connection with the attempted robberies of the safes at the Iron River Creamery company and the North Western depot early this week.

An expert from the state police detachment at Marquette obtained finger prints yesterday afternoon and "some good prints were secured."

At the North Western freight depot the dial was broken off, but the burglars could not get into the safe. The robbers also tampered with the safe at the creamery, and were again disappointed when they could not open it. The cash register at the creamery was found open, but the owners said no money had been left in it.

Beauparlant Named

Iron Mountain.—Sol Beauparlant, Dickinson county poor commissioner, has been reappointed as a trustee of the Pinecrest sanatorium, at Powers, Mich., for a two-year term, beginning January 1, 1932, according to the list of appointees approved by the board of supervisors, and reported today by W. S. Cudlip, county clerk.

Beauparlant is one of two Dickinson county representatives on the board of the Sanatorium, which is owned by Delta, Menominee and Dickinson counties participate.

Osteopath Held

St. Ignace.—Despite an open verdict returned by a coroner's jury at Newberry Saturday, Dr. John R. Rich, Gould City osteopath, was arraigned here yesterday morning on a charge of manslaughter in connection with the death of Sherman Webb who died following an operation performed by Rich.

Rich waived examination and was bound to circuit court with bond set at $2,500. He furnished bond.

The Webb boy, five years old, died following an operation performd in Rich's hospital at Gould City September 13. The coroner's jury at Newberry returned a verdict that young Webb had died of hemorrhages during or following an operation in the abdomen. Prosecuting Attorney Edward McNamara requested that the jury determine whether Rich was grossly careless in operating and whether the carelessness was the cause of death.

Green Out Hunting

Sault Ste. Marie.—Former Governor Fred W. Green, Ferris Smith of Grand Rapids and G. M. Dame of Northport were visitors here for a short while Sunday and Monday. They were returning from a duck hunting expedition at Munuscong Bay.

Governor Green and his party went to Munuskong last Friday and spent Sunday night here, leaving early Monday morning for lower Michigan.

Press Want Ads Cost Little, Accomplish Much.

DANCE
at
Riverview Pavilion
DANFORTH
Sunday Night, Oct. 18
Music by
Art Hilderman and His Wisconsin Aces
Admission 50c

KIPKE NAMES GRID LINEUP

Newman Will Be Quarterback Against Ohio State Saturday

Ann Arbor, Mich., Oct. 15 (AP)—Coach Harry Kipke announced his probable starting lineup for Ohio State game in the Michigan stadium Saturday. As had been expected, the players will be the same as those who started the Chicago game except that Newman will be at quarterback, and Hozer will play guard.

The eleven men named by Kipke include nine veterans and only two sophomores, Fay and Jack Heston, who will play at halves. Hewitt and Williamson will be at ends, Samuels and Auer at tackles, Hozer and LaJeunesse at guards, Morrison at center, and Captain Hudson at fullback.

If Ohio State uses the starting lineup sent to Ann Arbor for the program, the two teams will be evenly matched so far as weight is concerned. Each backfield averages 178 pounds. The Michigan line averages slightly over 190 pounds, and the Buckeye line one pound less.

Expect 70,000 Crowd

Coach Sam Willaman has announced, according to reports from Columbus, that Captain Holcomb has been benched, but it is believed Holcomb will be in there for the starting kickoff anyway. The announced probable Ohio starting lineup is: Ferrall and Rabenstein, ends; Rosequist and Haubrich, tackles; Gailus and Varner, guards; Smith, center; Cramer, quarterback; Hinchman and Holcomb, halves, and Vuchinich, fullback.

Kipke put his men through a forward passing drill today and then sent them against a freshman team using Ohio plays.

Indications are that the teams will battle Saturday before a near capacity crowd of more than 70,000 persons. The governors of Michigan and Ohio and numerous other state officials will be present. Governor and Mrs. George White of Ohio will be guests of Dr. Alexander Grant Ruthven, president of the University of Michigan, while in the city.

Fish Urges Harvard Play Tigers Again

Indianapolis, Oct. 15 (AP)—Hamilton Fish, Jr., chairman of the congressional committee investigating Communistic propaganda, today telegraphed A. Lawrence Lowell, president of Harvard University, suggesting that Harvard and Princeton play a football game in New York to aid unemployment.

Harvard and Princeton have not played each other on the gridiron for several years due to differences. Mr. Fish, who captained the Harvard teams of 1908 and 1909, said he believed this would be a fine time for them to resume football relations.

Mr. Fish came to Indianapolis to address an Americanization meeting tonight.

Matches can be waterproofed by dipping the heads in a creamy solution made by dissolving shellac in denatured alcohol.

Football Scores

HIGH SCHOOL

University of Detroit 7; South Lake 2.
Romeo 19; Oxford 7.
Centerline 7; Roseville 6.
East Detroit 39; Utica 0.
Rochester 26; Dichmond 7.
Armada 12; New Haven 0.
Marysville 65; New Baltimore 0.
Lincoln 59; Lakeview 0.
Ithaca 24; Indian School 0.

COLLEGE

Wakeforest 6; N. C. State 0.
Wartburg 26; Milton (Wis.) College 6.
Virginia M. I. T. 18; Virginia 3.

Crowley Believes His Reserves Can Defeat Wesleyan

East Lansing, Oct. 15 (AP)—Coach James H. Crowley announced his plan of battle today for the Illinois Wesleyan game here Saturday, which involves the starting of his regular lineuu and substituting his reserves after a substantial lead has been secured.

By a substantial lead, Crowley means "two or three touchdowns." Crowley had announced earlier in the week that he would put the responsibility for the Wesleyan game in the hands of his reserves. He still intends to adhere to this plan, but wants them to enter the game with a lead rather than to make it an uphill battle for them. Wesleyan has shown power this season, particularly against DePaul a week ago, but Crowley believes that his reserves will prove sufficient.

Injuries forced coaches today to abandon their previous plans for the second and final scrimmage for reserves this week. George Carlson, reserve guard, was suffering from a Charley horse, while Roy Warner, the 225-pound tackle reserve, had an old knee injury.

Crowley gave all his backs a detailed passing drill today, emphasizing Georgetown formations.

Hermansville Plays At Rock Saturday

Rock, Mich., Oct. 15 (Special)—A crippled Rock high school football team will meet the Hermansville eleven in their fourth start of the season at the local gridiron Saturday.

With the loss of Kaukola, reliable tackle, probably for the rest of the season with a fractured collar bone, several other regulars have been ailing this week. Larson, Johnson, Aalto, Sayen and McCracken have been held out of hard scrimmaging all week in an effort to have them ready for Saturday.

Saturday's game is causing Coach Weingartner no little amount of worry. The crippled condition of the team, the poor brand of football they have shown in the last two games and the worthy strength of the Hermansville outfit causes many frowns from the Rock mentor.

Another feature of the day will be a preliminary game between the junior high school teams of Rock and St. Joseph's of Escanaba.

Geraldeau of Gladstone will handle the referee's whistle. Other officials have not yet been announced.

The preliminary game will start at one o'clock and the main attraction at 2:30, central standard time.

YALE FOOTBALL REAPS PROFITS

$600,455 Netted by Eli Gridders in 1930, Report Shows

New Haven, Conn., Oct. 15 (AP)—Football continued its reign as a million dollar sport at Yale during 1930, netting a profit of $600,456.92 which was used in wiping out deficits incurred by less lucrative sports.

The athletic association ended its fiscal year June 30, 1931, without a surplus, but the revenue from football saved it from the red side of the ledger in its athletic financial affairs.

A financial statement issued today by H. F. Woodcock, general manager of the athletic association, showed that football had contributed gross receipts of $1,140,568.63 to the gross revenue of $1,225,121.62 realized during the year from university athletic activities. From the football receipts was deducted disbursements of $540,011.71, which included payments to visiting teams.

Other Sports Lost

The gross receipts from all sports, including football, showed a decrease over those of 1929-1930 when the association reported gross revenue of $1,270,204.11 of which $1,164,964.38 came from football. A net profit of $230,009.43 was realized for the year, this amount being applied toward previous liabilities and to new plant construction and improvement costs.

With the exception of football, all of the 16 university sports were operated at a loss. Rowing ended the year with the largest deficit. The sport brought in only $2,228.77 as against disbursements of $80,284.11, leaving a deficit of $78,055.34. Track and cross country was responsible for the next largest deficit, one of $55,382.68. This sport was maintained at a cost of $57,939.23 and brought to the association's coffers only $2,556.55.

Powdered coal has been found to filter water better than sand and gravel, certain grades of anthracite removing as much as 99 per cent of bacteria in polluted water.

Imagine Your Embarrassment

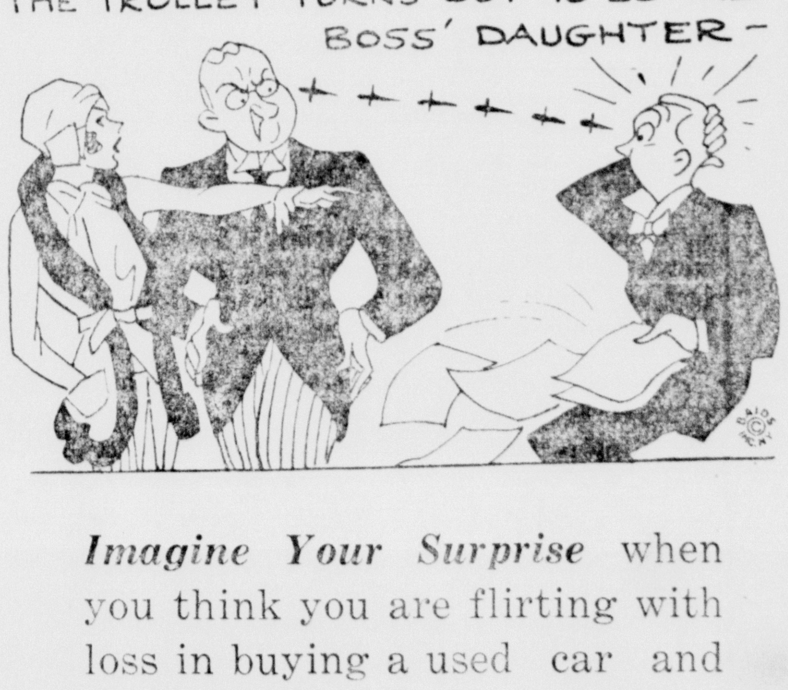

Imagine Your Surprise when you think you are flirting with loss in buying a used car and then discover that you get virtually a NEW car guarantee when you buy one of the thoroughly reconditioned models we offer.

Escanaba Motor Co.

598—PHONES—599

LO-CURL
for men with a fancy for fancies

IF YOU like individuality you'll take kindly to LO-CURL, the overcoat hit of the season. LO-CURL is the cream of the wool crop,—a fabric with a low, firm, close curl especially beautiful in rich heather patterns. These are conservatively correct fancies in shades of Brown, Grey, Green and Blue. To style, durability and beauty LO-CURL adds a remarkably low price.

$25

Anderson - Bloom Co.
Delft Block

DOLLAR DAY

FRIDAY and SATURDAY

The FAIR STORE
ESCANABA

Big dollar days and big days for your dollar. We have planned this sale carefully . . . every item represents the highest value in its field your dollar ever bought. Every item comes up to our high standards of quality. You can buy freely and know you are buying the best your money can obtain. There are hundreds of items not advertised . . . plan a shopping trip.

DOLLAR DAY

FRIDAY and SATURDAY

$1 DAY SPECIAL IN GROCERIES

20 lbs. Table and Preserving Fine Granulated Sugar for ---------- $1.00
with a $1.00 Grocery Order or over—Put up in cotton sacks.

COMBINATION ORDER

2 No. 2 size cans Sweet Corn, 2 No. 2 size cans Solid Packed Tomatoes, 2 No. 2 size cans Golden Wax Beans, 2 No. 2½ size cans Fancy Sauer Kraut, 2 No. 2 size cans Tender June Peas, All for ---------- $1

Fruit Deal—Highest Quality

1 No. 2½ size can Frontenac Fancy Peaches, 1 No. 2 size can Frontenac Fancy Red Raspberries, 1 No. 2 size can Frontenac Fancy Blackberries, 1 No. 2 size can Frontenac Fancy Strawberries, All for - $1

ONIONS

25 lbs. Clean Dry Yellow Onions for ---------- $1

TEA

4 lbs. Green Japan Tea for ------- $1

BEANS, 20 lbs. Jumbo size White Navy Beans, Tender Cookers, for --- $1

Syringe Sets and Hot
WATER
Bottles
In Assorted Pastel Colors

We re-ordered this number from our Toilet Goods Sale. It is a $1 value.

2 for $1

Special purchase of
MEN'S
Shirts
In Assorted Solid Colors

The best $1 shirt value in Escanaba. Colors are white, tan, blue, and green.

$1

Amoskeag 1101 Flannel
MEN'S
Pajamas
Assorted Neat Stripes

Everyone knows 1101 cloth and therefore everyone realizes what a value this is

$1

Good Quality Ladies'
FLANNEL
Gowns
In Assorted Solid Colors

Made with long sleeves and a double yoke these gowns are truly marvelous values.

2 for $1

$1 DAY SPECIAL IN TOILETRIES

ODONTIC

Antiseptic and deororant. 16 oz. bottle. 3 for ---------- $1
Sells at 48c bottle

Pond's Giant Size Cold Cream plus a package of Kreemoff tissue for ------ $1

COMBINATION

Colgate's After Shaving, Colgates's Shaving Cream, Colgate's Talc for men, all for -------- $1

Lydia Pinkham's Vegetable Compound. A great favorite ------- $1

KOTEX

Sanitary Napkins, pkg. of 12 pads. 4 for ---- $1
with $1 cosmetic purchase

COMBINATION

Princess Pat Powder, Princess Pat Cream, both for $1

Challenge Toilet Soap. A good complexion soap, 2 dozen for ---------- $1

COMBINATION

10 Marathon Razor Blades, Mennen's Shaving Cream, Pepsodent Toothpaste, all for ------ $1

Wyle-away Playing Cards. Bridge size, linen finished, 5 for ---------- $1

CASHMERE SOCKS

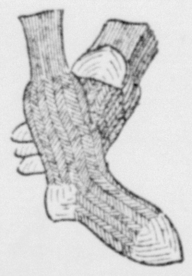

Sub standards of a national mill. Black only. Sizes 10 to 13, 5 pr.

$1

KNICKERS

OF GREY OR TAN WOOL

A fine knicker for school wear. Herringbone weave.

$1

SWEATERS

FANCY PATTERNS, ALL WOOL

A clearance of wool sweaters selling up to $2. All sizes

$1

COMFORTERS

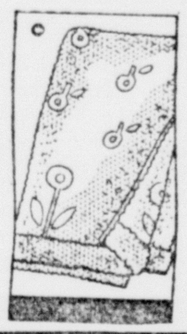

FULL BED SIZE COTTON

Filled with fresh clean new cotton. The lowest price ever.

$1

RAG RUGS

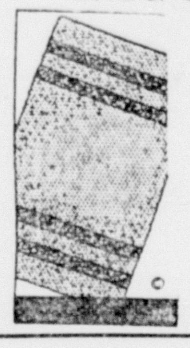

Size 24 x 36 and 36 x 72

You may have your choice of one of each size. $1.44 value for

$1

BATH TOWELS

SIZE 24 x 46, HEAVY WEIGHT

Extra size turkish towels with attractive colored borders. 4 for

$1

BRIDGE LAMPS

COMPLETE WITH PRETTY SHADE

Good looking standard and parchment shade. Complete with cord.

$1

MEN'S GLOVES

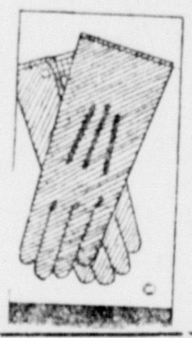

ALL LEATHER, WOOL LINED

A real value for the men. Made of genuine calfskin. Brown only.

$1

Finery Hosiery

Hi-Dull 45 Gauge Chiffon, $1.50 Value

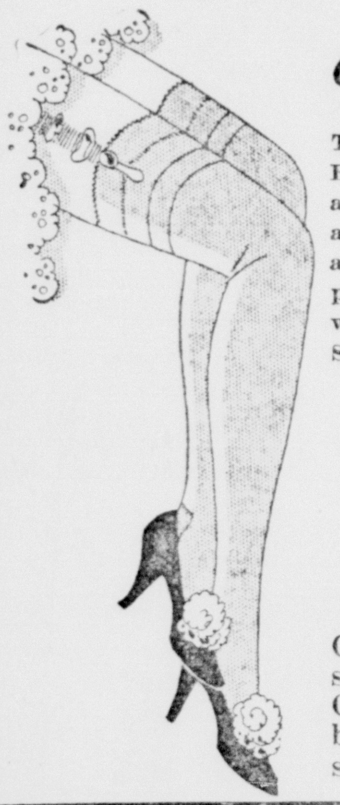

To introduce the Finery brand to Escanaba the manufacturers have allowed us a special reduction we are passing on to you. Made with a hemstitched garter top and a picot top. They are smart, long wearing and lovely. 5 new Fall Shades. Sizes 8½ to 10.

$1 pr.

Children's silk and wool mixed stockings in sizes 6 to 9½. Colors are grey, tan, and brown, plain or ribbed styles. 2 pair -------- $1

NEW FRAMED PICTURES

Reproductions in lovely colorings of assorted subjects. Sizes of glass 16x20 in solid colored frames or polychrome frames. $1.75 value, while 10 dozen last **$1**

GIRLS' WOOL SWEATERS

Slipover style in both plain colors and novelty patterns. The styles are varied and very good looking. Sizes are 2 to 14 years. **$1**

PEQUOT SHEETS, CASES

Choose from a 72x99 size or an 81x90 size in the sheets. Each $1. Or 42 and 45 inch pillow cases made by Pequot and other brands too. 4 for **$1**

ALL SILK TAFFETAS

Crepes, and satin faced materials in a wide assortment of pretty colors. Use them for making pillows, dresses, and other gift articles. Special 1½ yds. for **$1**

GARMENT HANGERS

In lovely assorted pastel colors. They are covered with velveteen so dresses won't slip off of them . . . and of course to add to their beauty. 12 for **$1**

Northern Tissue Toilet Paper

Standard 650 sheet rolls of this fine paper. Buy them for two days at

16 rolls for $1

FANCY MEN'S HOSE

A plaited hose for men in assorted plaids and fancy patterns. They will make ideal hose for every day wear. Buy them for the whole family. 9 pr. **$1**

MEN'S SILK MUFFLERS

The most beautiful silk crepe squares you have ever seen at this price. Every one of them is brand new. Buy them now for Christmas gifts. **$1**

WOMEN'S SILK SCARFS

Gay new prints to match your new Fall Coats. We have received a new group of scarfs specially for this sale. And have added some higher priced ones. **$1**

LINEN HANDKERCHIEFS

Absolutely pure linen appliqued designs in guaranteed fast colors. This is the best women's handkerchief value in many years. Buy them at 12 for **$1**

LAUNDRY MAILERS

For sending laundry by parcel post. This case is made of strong fibre that will last many seasons. Extra large size case for **$1**

100 Felt Hats

50 Chenile and Beret Turbans

Lovely new fur trimmed styles, specially purchased for the regular Hat Section.

Stunning New Styles . . .

Matron Hats Too

Every hat is new . . . not out of stock . . . the greatest hat value ever offered this community. Hats with fur trimmings . . . made to sell for $2 . . . in brown and blacks . . . in all kinds of styles for miss or matron.

$1

DOLLAR $ $ DAY

Bargain Table, No. 1

Is found on the Second Floor Rear. It has on it many items worth $4 and over. They won't last long so be an early bird and get one of these plumbs. Many of the items listed are going out at 2 and 3 for the dollar.

Flannel Jackets, $3.95 value, Girls' Slickers, $3.95 value, Girls' Winter Coats, $4.95 value, Girls' Wool Skirts, $1.95 value. Things for Baby—Shawls, Sweaters, Dresses Shirts, Bathrobes, Bottles, Carriage Covers, Rompers, Kimonas, Pillow Slips, Flannel Sleepers, Rubber Sheets. Your choice

$1

Misses' Fancy Printed
Flannel Pajamas

The best looking pajamas you ever saw at this price, Polka dot designs and others. Slipover styles, one and two piece. Choice

$1

White Uniforms and
Washable Smocks

Of good quality prints in all new fall patterns in semi-fitted styles. The uniforms are splendid for waitresses.

$1

Bargain Table, No. 2

Will be found in the Basement. The assortment being offered is wide and varied but the values are extraordinary. Things for the table and for the home.

Black glassware, Fostoria glassware, Cookie jar sets, Refrigerator sets, Imported tea pots, beautiful glass dishes, Kiddies Paddle Cars, Kitchen towel cabinets, Fancy sewed brooms, Needed kitchen utensils, Salad plates, and other fancy tableware.

$1

DOLLAR $ $ DAY

BLOOMERS

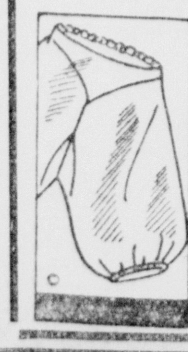

TWO STYLES, BEST RAYON

One has a band front and elastic knee, the others are shorts, 2 for

$1

BLANKETS

A LIMITED QUANTITY ONLY

66x76 double cotton nap, tan and grey only. $1.95 a year ago, 2 for

$1

NEW BAGS

SMART STYLES JUST RECEIVED

Good looking leatherette bags, moire lined, zipper inner pocket.

$1

SMART SHOES

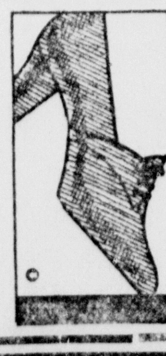

LADIES' AND JUNIOR SIZES

Pumps and oxfords, short lines and sample lines. Sizes 2 to 8.

$1 shoe

HOUSE FROCKS

VALUES TO $1. CLEARANCE

Of good quality prints in late summer styles. Sizes are 16 to 40. 2 for

$1

DUSTERS

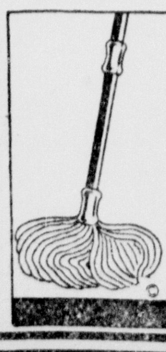

JOHNSON'S WAX GIVEN FREE

Large and fluffy for use on floors. Johnson's floor wax also for

$1